Crest

1958

GEN

ALLEN COUNTY PUBLIC LIBRARY
3 1833 01834 1351

GC
977.202
N84C,
1958

THE Crest

1958

Manchester High School - North Manchester, Ind.

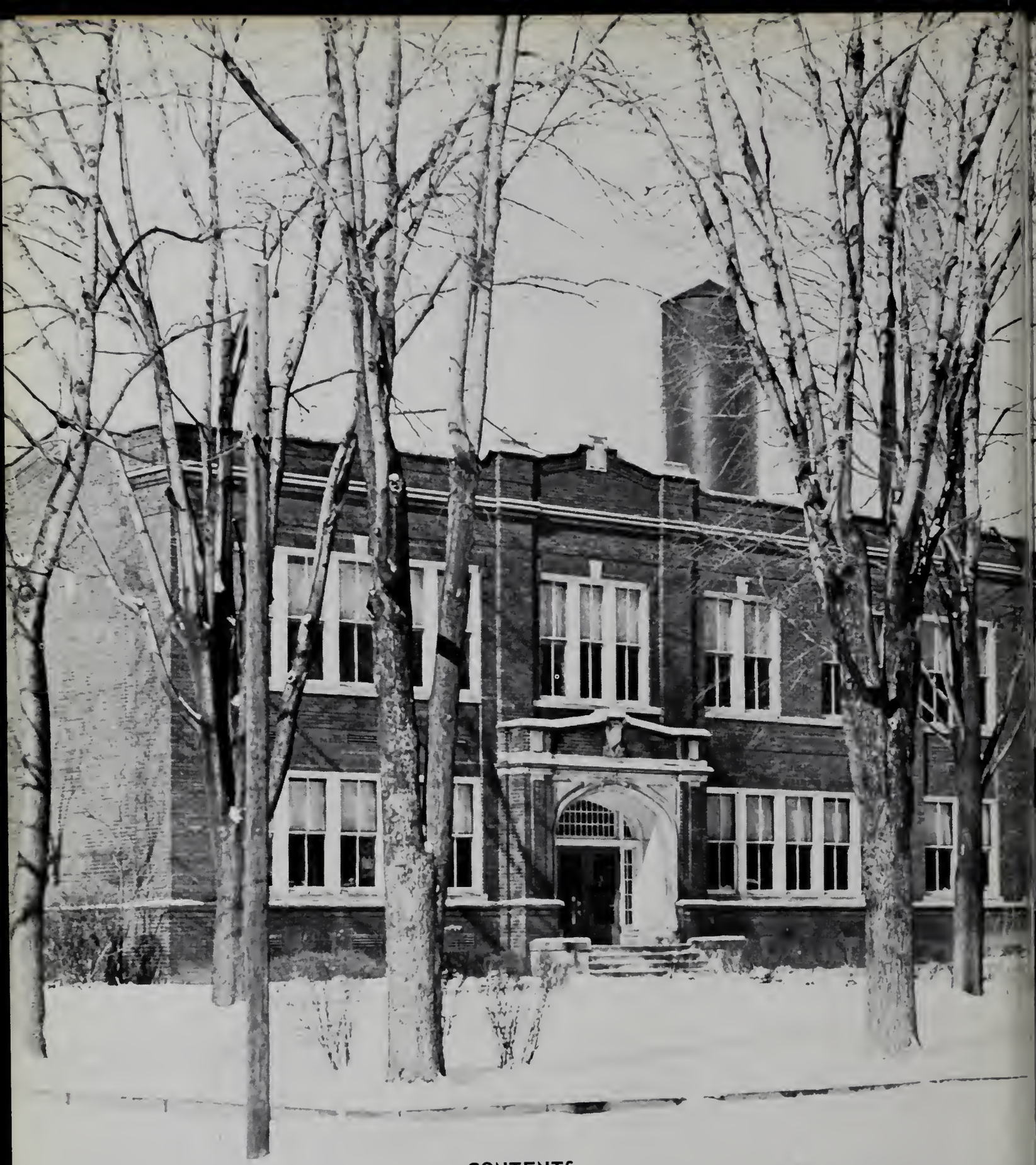

CONTENTS

SCHOOL LIFE ..... 2 through 15
FACULTY ..... 16 through 23
CLASSES ..... 24 through 43
ACTIVITIES ..... 44 through 65
SPORTS ..... 66 through 75
DIRECTORY ..... 76 and 77
ADVERTISERS ..... 78 through 104

We are Stepping Out . . .

all dressed up in our top hat and white gloves, long tails and walking stick.

All summer the halls and rooms of the stately brick building on 4th street buzzed with an air of expectancy. Something new and different was in the making. When the first day of school arrived, everyone saw the big change. The halls and classrooms of the school were filled with many new faces among both students and faculty for we were a new combined school. At first there was a strangeness about our school for we had no names for school or teams, no school song or colors, or any of the things that compose a large part of the unity and tradition of a school. Then the willingness and enthusiasm of young minds began to work. Together with the faculty the students cooperated to work out these problems. With remarkable speed and spirit we were soon running smoothly. It was this attitude on the part of both students and faculty that made "Our Year Together" a success.

D. Marshall, C. Carter, Soph., T. Richards, M. Swinger, Jr.
B. Hare, H. Smith, Sr., N. Beam, B. Sincroft, Freshmen

New! Our "Miss Crest"

The larger student body resulting from consolidation made the task of selling the "1958 Crest" seem quite large. Queen candidates were chosen by the individual classes and a contest based upon a point system was successfully promoted during a two week campaign. Much enthusiasm and keen competition led to the crowning of the senior candidate, Becky Hare, at a special coronation dance following the Manchester-Wabash game.

Surely the appreciation for the first Manchester High School annual will be greater on the part of all students because they have had a part in its sale.

Students, Administration, and

From the moment the first bus arrived, several needs became evident. Present facilities for feeding the large student body were inadequate and work was begun at once on a new modern cafeteria. Our band was without uniforms but with the efforts of the Band Parents Organization and the wonderful response of the community, over $7,000 was raised to provide the needed uniforms.

"We have met to consider a nickname and school colors."

the Community worked together to meet our School's needs.

What were we to be called? On September 23 a meeting of the student body was called to receive ideas and nominations for our nickname. Mike Walters, linking the name of our town to that of it's predecessor in England, suggested that "Manchester Squires" would be appropriate. Research into the subject showed that the traditional colors of the squires were black and white with a red accent. Several other suggestions were made and the meeting adjourned to consider the suggestions. On the following day campaigning was in order and a vote was taken. When the tabulation was complete and the school board had acted on the school's official name we became the "Manchester Squires".

All of the spirit and ballyhoo of a political campaign reigned on election day.

"In view of these facts, it is my belief that we should be known as the 'Manchester Squires'."

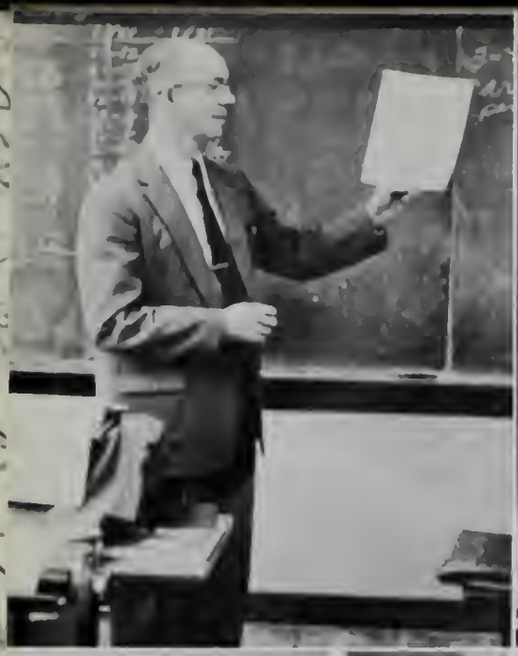

Manchester offers a well-rounded and expanding academic program.

The effects of Sputniks are felt in the science department.

Future homemakers learn up-to-date methods in a modern homemaking department.

Sound education is Manchester's Chief objective.

We learn by doing.

The ability to express themselves is learned by speech students.

Can you imagine a school with . . .

Much of the social life of school is not to be found at dances and parties alone but in everyday things such as the gab-fests at lockers, the lunch line, and in the halls. Every time teen-agers are together they combine forces to engage in their common interests. Whether it be quiet chatting about teen-topics or active participation in games at parties, teens have a way of keeping a full social swirl going at all times.

all work and no play?

Wherever you look . . .

You will find students engaged in some activity. Manchester students take an active part not only in school functions, but also in the civic and religious activities of the community.

Everyone enjoyed the turkey supper.

Sound advice on plans for the future is welcome.

The last year of high school is a busy one.

The Senior year is important in many ways. It is a year full of "last times", hard work, and plans for the future. Everyone works hard at the money raising projects to insure that long-awaited Senior trip. There are many fun-filled moments. From beginning to end, it is a year not to be forgotten.

Left - Hard work in the magazine sales paid good dividends.

Below - Plans for the Senior trip are the business at hand.

Take a coach or two . . .

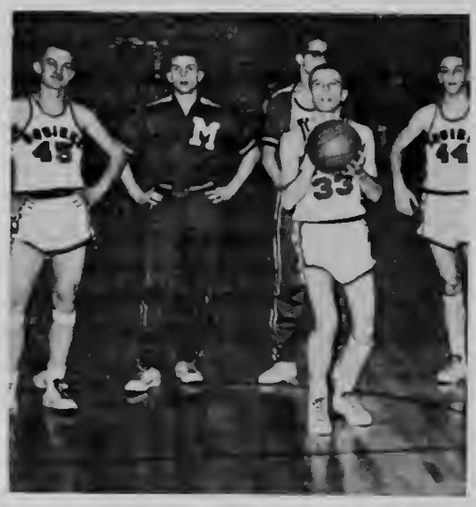

add a good team . . .

give them lots of support . . .

and you have Hoosier basketball!

The newly formed cheering block gave our team moral support.

A basketball game is a combination of many elements.

When you think of a basketball game, you probably think only of two teams and a hard-fought hardwood battle. Actually, many other things are important to a basketball game. First, there are the coaches. Without their know-how and the long hours they spend instructing the team, the skilled playing that we all enjoy would not be possible. Secondly, the students must back their team to provide incentive for victory. Last, but far from least, is community support. Without the support of the adult fans, there would be no funds with which to carry on the athletic program. The school and team would like to say "Thank You" for the wonderful community backing which they got this year.

TOGETHER . . . with the faculty

Two faculties
plus new recruits
result -
a smooth working force in
our consolidation.

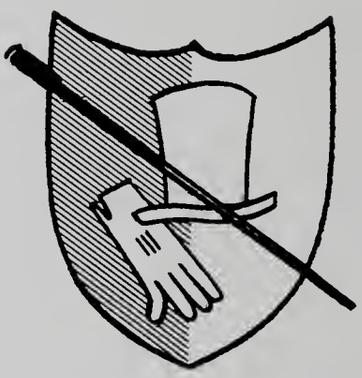

These men laid a firm foundation

Superintendent

Manchester High School may be likened to a child. She is less than one year old, she is without tradition and alumni, but she is strong and healthy. Like any healthy child we expect her to develop into an adult who will be a useful and worthwhile citizen.

Congratulations to the student body and particularly the 1958 graduates of Manchester High School for the fine spirit of co-operation shown in making this first year one to remember with great pride. You are a select group who have had the opportunity of participating in the development and organization of a completely new school.

Jos L. Shanahan

School Board

Robert Hoover, Eldo Gable, Dale Sutherlin, Boyd Warner, Lorren Wing, Clarence Schilling, Carl Holl, seated, Mr. Shanahan.

for Our Year Together.

Principal

Manchester High School, a community high school, the dream of many people for many years, is now proceeding at "Full Speed Ahead."

Manchester was launched September 3, 1957. We have nearly completed our initial cruise. It has been a good voyage and all of you have been good shipmates.

Many times this year, our Manchester has traveled uncharted waters. But your patience, cooperation, loyalty, and faith brought her through safely.

To each and every one of you, I say, "Well done."

Eugene H. Stone

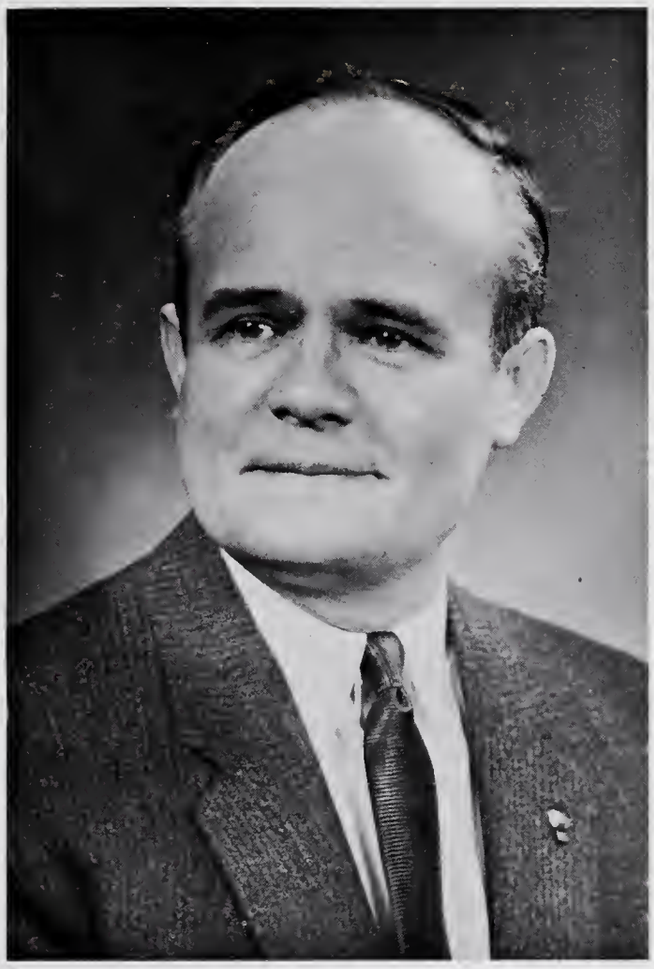

Miss Hippensteel, secretary to the superintendent.

Mrs. Hill, secretary to the principal.

Lois Amiss
English, Librarian

B.S. Manchester College
Ball State Teachers College

C. W. Bagwell
Typewriting, Bookkeeping,
Shorthand, Secretarial Training

A.B. Manchester College
A.M. Ball State Teachers College

Robert Burch
Agriculture

B.S. Purdue University

Helene W. Canine
Art
Northwestern University
Fort Wayne Art School
Chicago Academy of Fine Arts
B.S. Manchester College

Phil Enyeart
Indiana History,
Health, Coaching

B.S. Manchester College

Gerold Faudree
Chemistry, Driver Education,
Physical Education

A.B. Manchester College
Indiana University
Purdue University

Paul D. Faudree
Social Studies, Driver Training, Coach

B.S. Manchester College

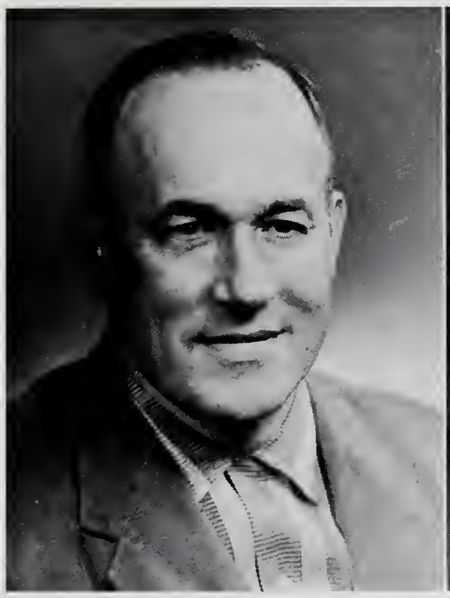

Leigh B. Freed
Biology, Physics

Bluffton College
Findley College
Ohio Northern University
A.B. Manchester College
A.M. Ball State Teachers College

Joel Haney
Vocal Music

B.S. Manchester College

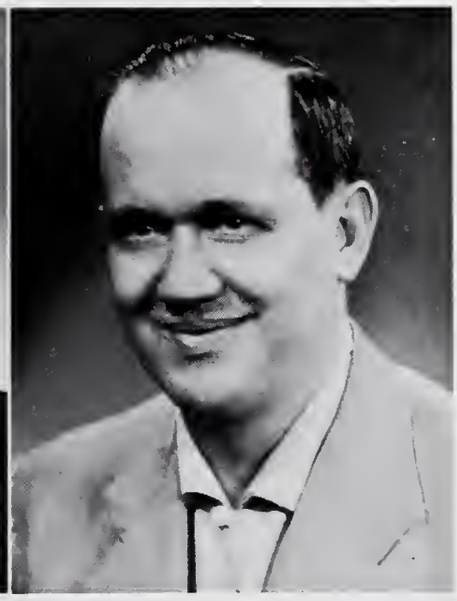

Richard Hostetler
English, Speech, Sociology, Literature

B.S. Manchester College
M.S. Purdue University
Illinois Northern Teachers College

Harold Leckrone
Instrumental Music, Band

B.S. Manchester College
Indiana University
Vandercook School of Music
M.S. Butler University

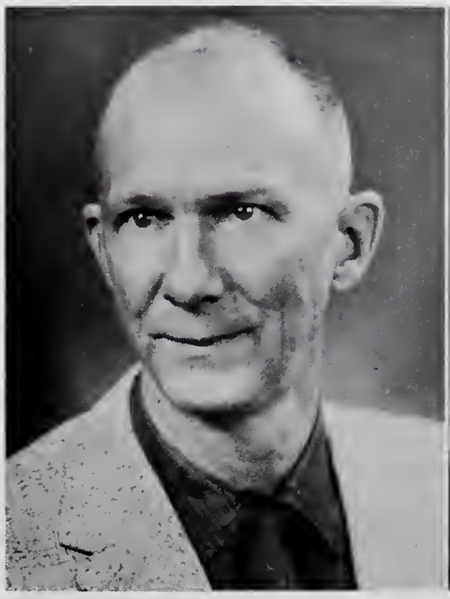

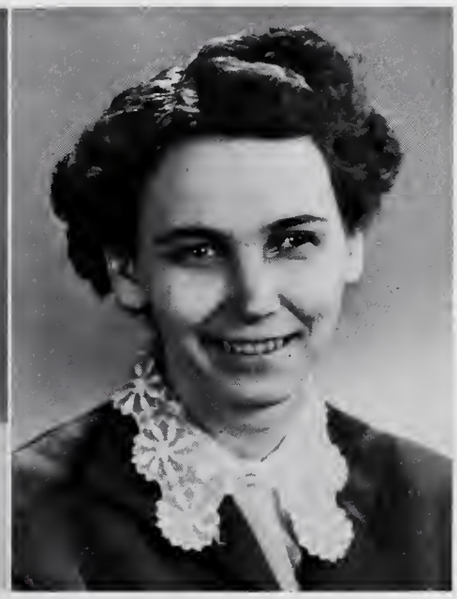

Joyce Leckrone
Spanish, Social Studies

B.S. Manchester College

Joe D. Long
Physical Education, Health,
Commerce, Coaching

B.S. Central Normal College
M.S. Indiana University
Washington and Lee University

Retha Lozier
Home Economics

B.S. Manchester College
Ball State Teachers College

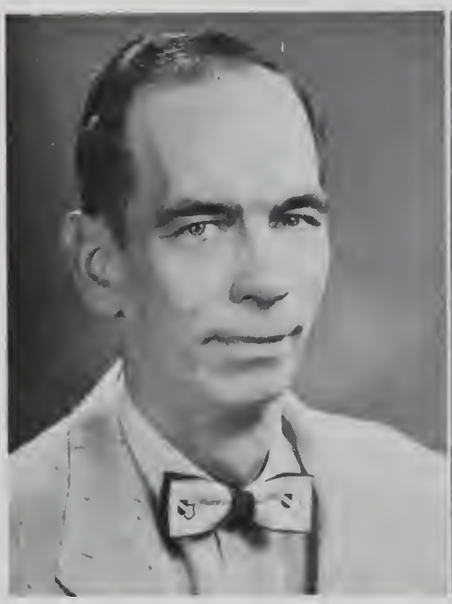

J. Paul Milam
English

A.B. Manchester College
Indiana University

Owen Moore
U.S. History
U.S. Government

B.S. Manchester College
M.S. Indiana University
Winona Lake College of Agriculture

Marjorie Norman
Latin, World History

B.A. Manchester College
Indiana University

Joanne Oxender
Vocal Music

B.S. Manchester College

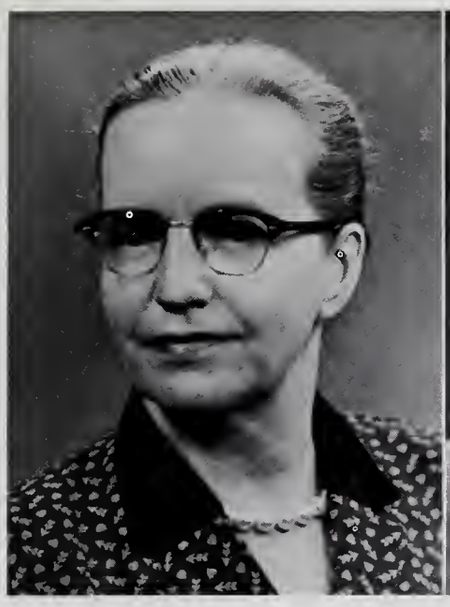

Alene L. Pierson
Physical Education,
Health, General Math.

A.B. Manchester College
Ball State Teachers College

James E. Rowe
Mathematics

B.S. Manchester College
Purdue University
Indiana University

James M. Taylor
Industrial Arts

B.S. Eastern Illinois State University
Ball State Teachers College
Indiana University

Cooks: Mrs. Kester, Mrs. Jerew, Mrs. Edwards, Mrs. Krichbaum, Mrs. Knauff.

Janitors: Henry Frieden, Fred Ahlfeld, Clifford Faurote.

Bus Drivers: Foster Brown, Early Felabom, Bob Harter, Paul Shanahan, Bob Kline, Gerald Hatfield, Morris Akers, Lloyd Heeter, Max Coblentz, Clem Westafer.

TOGETHER . . . as students

Mere acquaintance
at the year's beginning
quickly became
real
friendship.

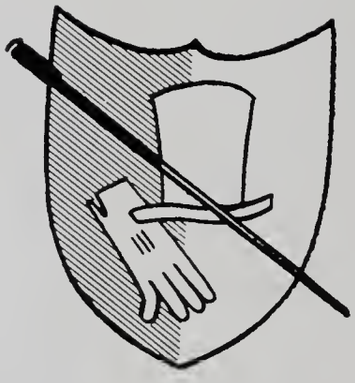

Jane Ann Abbott

Luther Green Allen

Nancy Ann Beachley

Bernadine Bender

Mary Katherine Bitzell

Karen Elaine Bowen

Diana Marie Brandenburg

Laurale Kay Brandenburg

Seniors . . . Manchester's first . . . will long remember.

June Elaine Brightbill

Janet Marie Buckingham

Roger Lee Burch

Linda Lou Clark

Jeanne Anne Colbert

Sally Roberta Dillon

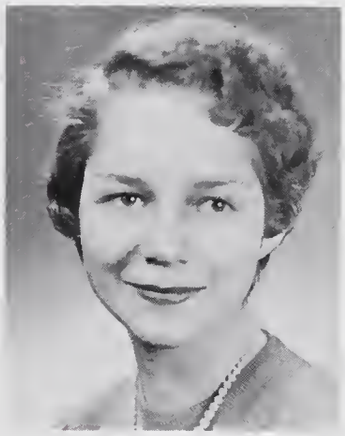

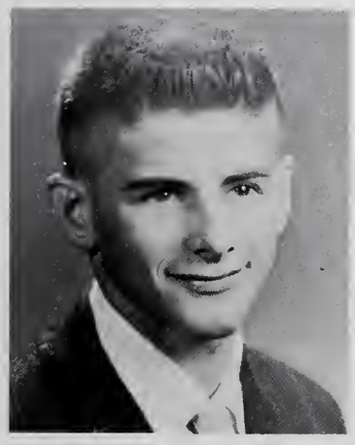

Russell Egolf

Judith Ann Estrich

new friends, new routines, and wonderful times together.

Janice Lea Fowler

Marilyn Sue Frantz

Nancy Ann Frantz

Carolyn Sue Graham

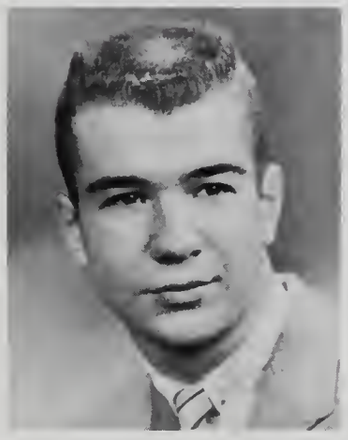

David Dean Grandstaff

Buddy Eugene Grossnickle

Becky Sue Hare

Dorothy Lee Harley

Magazine sales, fish fries, plays, all night parties,

Hal Beck Harting

Nancy Jane Haupert

Mark Owen Hillsamer

Jack Leroy Holderman

Stanley David House

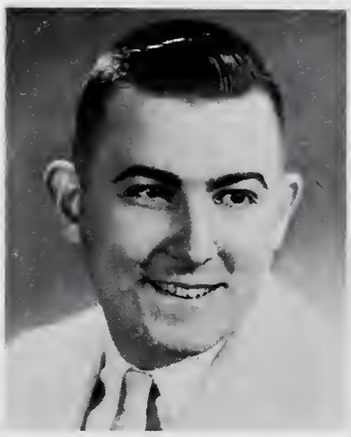

Laymon Howard

Phyllis Jean Ihnen

Judith Kay Jordan

and Senior Trips makes a Senior's year a busy one.

Ann Janine Keaffaber

Gary Dean Keaffaber

Paul Wesley Kissinger

Crystal Kay Knauff

Robert Gene Kreamer

Ralph Marvin Krichbaum, Jr.

Jo Anne Landis

Barbara Ann Leeka

Treasured memories . . . food, fun and frivolity in the lunch line . . .

Betty Jean Leeka

Donald Ray Lefforge

Sharon Lee Lindholm

McClelland Lockard

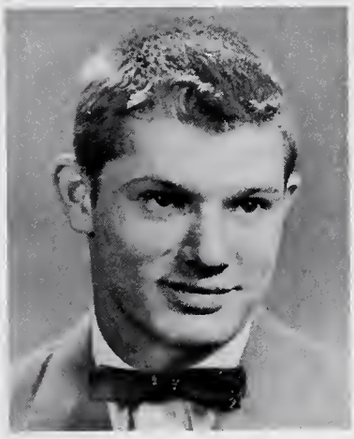

Marvin Dale Metzger

Phillip Ervin Meyer

Gene Arnold Michel

Rosemary Ellen Miller

. . . the Thrill of our first tournament victory.

Carol Ann Morford

Daniel Joseph Nordman

Jerry Wayne Nordman

Delpha Sue O'Neil

Janice Louise Pratt

James Allen Reed

James Franklin Renz

Barbara Kay Richards

Climaxing the Senior Year is graduation . . .

Frederick Olen Roberts

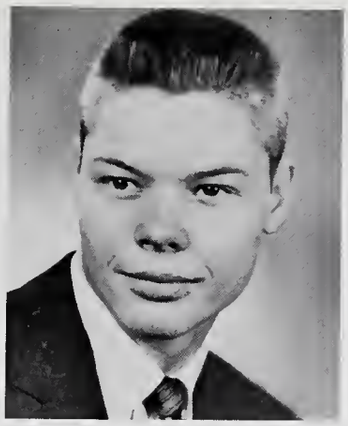

Jessie Ann Robinson

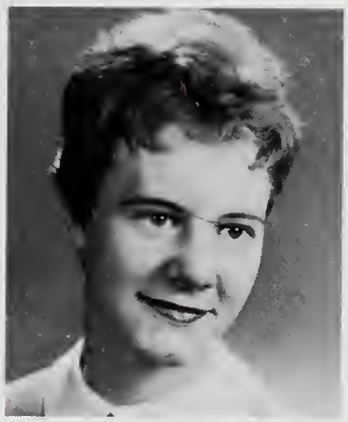

George Wendell Scheerer

Linda Sue Shivers

Herbert K. Smith

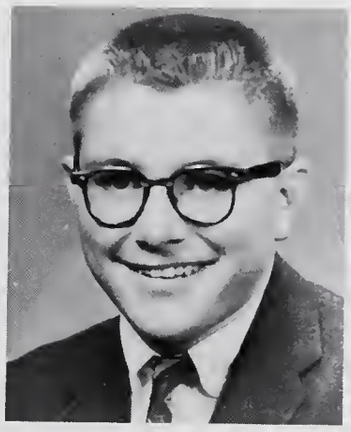

Larry Wayne Smith

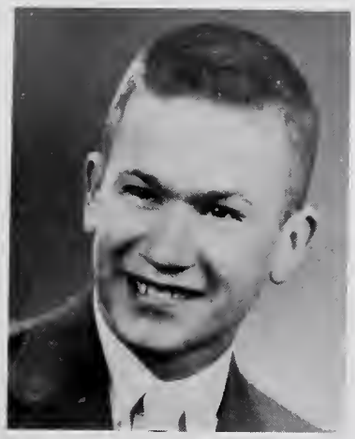

Saundra Margene Stoops

Mark Leroy Swinger

. . . and all important plans for the future.

Roger Eugene Tate

Carl Eugene Taylor

James Michael Walters

Russell Eric Zeman

Our first Annual Report. . .

Our new school was born in late September when the school board named us Manchester High School. The student body voted for Squires as our nickname and red, black and white as our colors.

The new group of seniors were a lively bunch and out to show that they really approved of the consolidation.

As we progressed in our final year, there were many activities which kept us working and playing together.

Everyone enjoyed the turkey supper given by the Curtis Company to celebrate the success of our magazine campaign. Although we may have complained about the hard work, everyone admitted that it was worth it when $1585.00 was added to the treasury.

The members of our annual staff worked diligently and for long hours to publish our "Crest" and hoped that their first book would be one that everyone could be proud of.

Don't forget to give credit to a group of senior boys for helping to make the 1957-58 basketball season an unforgetable one. Our boys ran into some stiff competition and made a superior showing.

A large number of seniors brought honor back to our school from the District and State vocal, solo, and ensemble contest which took place in February. The seniors toiled continually to perfect their selections and were rewarded by shiny gold medals and a boast of pride.

In April the seniors were a very busy group of people. First on the agenda was the Fish Fry which added another large chunk to our treasury, beside being a lot of fun.

Then came the long awaited Senior Play. After working tirelessly on "The Father of the Bride", the seniors gave two brilliant performances under the iron fist of Mr. Milam. The community once more gave their time and money for us and we are grateful to them.

One Sunday we found ourselves at a train station eagerly awaiting the sight of the train that would make many patient daydreams come true. The senior trip made us realize that all of our work and mumbled words during our high school years were really worth it. To us, New York and Washington D.C. will always be a reminder of the wonderful times we had as a class.

We hardly had time to catch our breath and baccalaureate was upon us. Then as we donned our caps and gowns and took our seats on commencement evening we began to think back over our high school years and wonder how they passed as quickly and how we crammed so much fun in these four short years.

Certainly the seniors will never forget our year together.

Senior Officers

Mark Swinger, Pres; Dorothy Harley, Treas; Roger Burch, V. Pres; Bernie Bender, Sec.

ROW I
1. Frieda Allen
2. Janice Allen
3. Janet Badskey
4. Nancy Badskey
5. Jean Baker

ROW II
6. Linda Baker
7. Nancy Balsbaugh
8. Betty Bashore
9. Judy Basicker
10. Barbara Beam

ROW III
11. Bob Bergk
12. Adrian Book
13. Paul Brace
14. Herbert Bradley
15. Marcia Brandenburg

JUNIOR activities are numerous, varied, and lots of fun.

ROW IV
16. Ronald Brandenburg
17. Esther Brovont
18. Marceta Bundy
19. Vivian Burkhart
20. Rex Clevenger

ROW V
21. Rachel Cook
22. Bill Davis
23. Bruce Flora
24. Sandy Freeman
25. Jim Garman

ROW VI
26. Bob Gidley
27. Larry Glist
28. Gene Hapner
29. Charles Harper
30. Norma Helvey

ROW VII
31. Jane Hippensteel
32. Jean Hippensteel
33. Bob Hippensteel
34. Bill Hoover
35. Lou Jean Howard

ROW I
36. Judy Jersey
37. Corwin Keaffaber
38. Margaret Kindley
39. Jim Kirkpatrick
40. Marcheta Knauff

ROW II
41. Ronald Lambert
42. Beverly Layton
43. Sam Leckrone
44. Vicki Lee
45. Harvey Lindzy

ROW III
46. Janice Marshall
47. Shirley McCullough
48. Lavern McFarland
49. Merl McGee
50. Nancy McIntosh

ROW IV
51. Marty Merkle
52. Lois Michel
53. Judy Miller
54. Joyce Moore
55. Janet Morford

ROW V
56. Linda Morrisey
57. Sharon Myers
58. Steve Priser
59. Kay Reiff
60. Todd Richards
61. Jeanette Ross

ROW VI
62. Robert Russell
63. Wicky Schannep
64. Cynthia Seward
65. Pat Shanahan
66. Nanci Shearrer
67. Don Shilts

ROW VII
68. Sandy Shock
69. Donna Sleighter
70. Sam Snyder
71. Jane Stands
72. Martha Swinger
73. Max Taylor

ROW VIII
74. Edith Tewich
75. Steve Walker
76. Brenda Whitcraft
77. Dannie Wible
78. Nancy Winebrenner
79. Larry Yentes

ROW I
1. John Airgood
2. Janet Allen
3. Rebekah Allman
4. Nelda Baker
5. Jack Barnhouse
6. Neal Bashore

ROW II
7. Leon Bazzoni
8. Sally Beaver
9. Bob Bechtold
10. Anita Burkhart
11. Judy Burnheimer
12. Phil Burton

ROW III
13. Cynthia Carter
14. Roy Cleveland
15. Judy Coldren
16. Christine Cook
17. Janice Crowell
18. Steve Crumley

SOPHOMORES . . . two years gone -- two more to come.

ROW IV
19. Becky Damron
20. Carrall Domer
21. Michael Domer
22. Karin Faudree
23. Loren Finnell
24. Teena Giegold

ROW V
25. Judy Gottmann
26. Larry Greer
27. Bonnie Grossnickle
28. Roberta Hammonds
29. Lois Hare
30. William Harter

ROW VI
31. Kent Harting
32. Beverly Hatfield
33. Jack Hathaway
34. Nancy Hiatt
35. Boots Holderman
36. Mary Lee Hoover

ROW VII
37. Ruth Ann House
38. Peggy Howard
39. Virginia Johnson
40. Gloria Keaffaber
41. Judy Kimmel
42. Leroy Kissinger

ROW I
43. Karen Krichbaum
44. Mike Landis
45. Linda Lefforge
46. Allan Long
47. Dick Marshall
48. Mavis McManaman

ROW II
49. Dean Metzger
50. Max Metzger
51. Gene Metzger
52. Sue Miller
53. Richard Miller
54. David Monroe

ROW III
55. Larry Moore
56. John Myers
57. Carolyn Nixon
58. Gary Nordmann
59. Connie Nordman
60. Mary Jane O'Neil

ROW IV
61. Janet Parker
62. John Paul
63. Max Piper
64. Roger Price
65. Jane Renz
66. Sylvia Rickert

ROW V
67. Renee Rigdon
68. Richard Robins
69. Gene Ruse
70. Evonne Sayers
71. Mary Shanahan
72. Beverly Shull

ROW VI
73. Judy Smith
74. Bill Snep
75. Larry Stout
76. Ann Strickler
77. Kenneth Stucker
78. Charles Tewich

ROW VII
79. Lugene Thomas
80. Marilyn Tyner
81. Becky Uhrig
82. David Ulrey
83. Jack Wagner
84. Evelyn Walls
85. Kay Walter

ROW VIII
86. Todd Walters
87. Ruth Ann Warren
88. Christie Weber
89. Pat Wentzel
90. James Whitcraft
91. Ann Yeatter
92. Carole Pence

ROW I
1. Marvin Allen
2. Fred Baker
3. Ronnie Baker
4. Brunette Bazzoni
5. Nancy Beam

ROW II
6. Tom Beaver
7. Jerry Bechtold
8. Richard Bechtold
9. Joyce Beery
10. Stanley Beery

ROW III
11. Janet Bollinger
12. Brian Book
13. Norval Bradley
14. Sandra Bradley
15. Steve Briner

FRESHMEN learned the ropes of high school life together.

ROW IV
16. Robert Brubaker
17. Ethel Cook
18. Carolyn Coon
19. Larry Cox
20. Maxine Creecy

ROW V
21. Neil Crumley
22. Arthur Daub
23. Rhoda Domer
24. Jerry Egolf
25. Ethel Eubank

ROW VI
26. Jerry Flinn
27. Jane Ann Grossnickle
28. Roger Grossnickle
29. Max Hammonds
30. Marilyn Hardman

ROW VII
31. Janet Mae Hartsough
32. Hilda Haupert
33. Bryan Hidy
34. Carolyn Hippensteel
35. Kenneth Hoover

ROW VIII
36. Charnalea Hopkins
37. Gary Houser
38. Cynthia Howard
39. Rosalie Hunn
40. Larry Ihnen

ROW I
41. Gloria Jester
42. Jean Kester
43. Alice Kindley
44. Donald Kistler
45. Sharon Kline

ROW II
46. James Krichbaum
47. Mary Lou Landis
48. John Leatherman
49. Nora Lindholm
50. Jean Littlefield

ROW III
51. Fred Lucas
52. Keith Lytle
53. Diana McCullough
54. Carol Sue Metzger
55. John Meyer

ROW IV
56. Marilyn Miller
57. Mary Lou Miller
58. Pete Miniear
59. Gary Montel
60. Becky Myers

ROW V
61. Rex Niccum
62. Frieda Nutter
63. Ted Oldfather
64. Diane Oswald
65. Kathy Perry

ROW VI
66. Vernon Pratt
67. Janet Purdy
68. Kathy Quick
69. Elizabeth Reed
70. Richard Reed

ROW VII
71. John Renz
72. Leroy Rinehart
73. Pat Roberts
74. Eva Jean Robinson
75. Jo Ann Sack

ROW VIII
76. Willodean Sands
77. Sandra Sayers
78. Mark Schannep
79. David Shephard
80. Christine Shilts

ROW IX
81. Doug Shirey
82. Bill Sincroft
83. Deloris Sites
84. Morris Sites
85. Kent Smith

ROW I
86. Nancy Snavely
87. Cathy Sprague
88. Steve Stitt
89. Barbara Stoops
90. Inara Stulpins

ROW II
91. Esther Taylor
92. Tommy Torpy
93. Lois Ulrey
94. Steve Ulrey
95. Ann Urschel

ROW III
96. Judy Vandermark
97. Douglas Vought
98. Karen Walker
99. Cathy Walter
100. Terry West

ROW IV
101. James Wirsing

UNDERCLASS OFFICERS

Junior Officers

R. Lambert, V. Pres.; M. Swinger, Treas.; M. Kindley, Sec.; J. Stands, Bus. Mgr.; B. Layton, Asst. Bus. Mgr.; H. Bradley, Pres.

*

Sophomore Officers

N. Bashore, Treas.; C. Carter, Reporter; S. Miller, V. Pres.; J. Renz, Sec.; B. Snep, Pres.

*

Freshman Officers

B. Myers, V. Pres.; N. Beam, Reporter; J. Beery, Sec.; J. Hartsough, Treas.; S. Beery, Pres.

TOGETHER . . .
in clubs and organizations

Extra curricular activities . .
the additions
which lend flavor to school
routine.

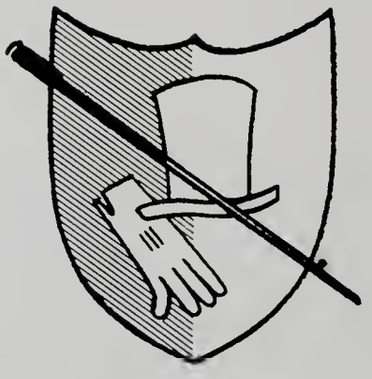

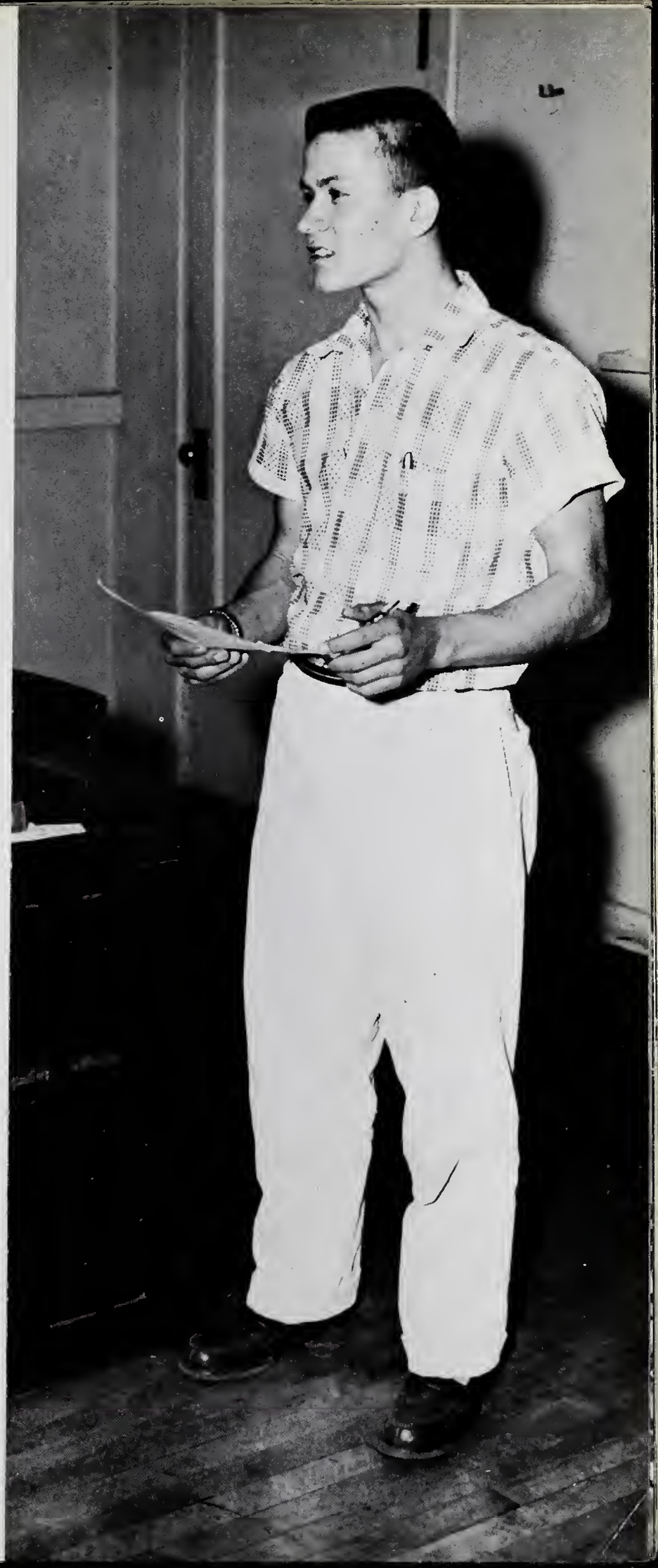

J. Landis, Typist; B. Kreamer, Artist; S. Stoops, Typist; L. Freed, Advisor; G. Scheerer, Bus. Mgr.; P. Meyer, Photographer; M. Hillsamer, Photographer; G. Keaffaber, Artist; C. Morford, Bus. Mgr.; M. Merkle, Jr. Editor; Seated, K. Richards, D. Grandstaff, Co-Editors.

The CREST is the story of a school's first year . . . your story.

Just as every noble family of old England had its family colors or crest which were symbolic of the family, so has Manchester High School a "Crest". The yearbook is the story of its school, the school's symbol, and for this reason we have chosen to call our yearbook the Crest.

A yearbook is the history of a school year. We have tried to paint for you a vivid picture of Manchester's first year, one that you will always remember. We have tried to represent every phase of school life. Of course, not every detail can be recorded, but we hope that in years to come this book will recall for you Manchester's first year, Our Year Together.

ABOVE, Editors and Advisor put the finishing touches on the 1958 Crest. RIGHT, Kenny Werking, our staff's right arm, did much of our photography.

The SCROLL combined fact and fancy to make good reading.

The "Scroll" was the name selected for the first school paper of Manchester High School. In looking for a name the staff wanted something of English origin to match that of the "Squires" and the "Crest".

Due to the fact a completely new staff had to be organized, publication was held up for the first 12 weeks. Rather than placing the load of the complete publication on one class, such as the secretarial training class, a system by which all interested persons could apply for various positions was adopted.

The financing of the paper was another major problem which had to be worked out. It was finally decided that selling subscriptions, rather than sponsoring dances or other money-making projects, would be the easiest way out for both the staff and the students.

The circulation of the paper is about 200, besides approximately 25 papers being sent to other schools. The paper was started out as a bi-weekly paper with publication on Friday. It was the intent of the staff to eventually change to a weekly paper.

As in other organizations around the school, many problems had to be worked out. Many mistakes were made, some news was old, and much had to be taught and learned. The newspaper staff had a goal, the striving to do better.

UPPER RIGHT, N. Beachley, Bus. Mgr.; J. Basicker, Jr. Ed.; M. Hillsamer, Ed.; C. W. Bagwell, Advisor.
LOWER RIGHT, H. Smith and T. Richards, mimeographers.

ROW I, E. Brovont, J. Basicker, J. Baker, B. Layton, S. McCullough, R. Miller, S. Stoops, D. Brandenburg, N. Frantz, N. Beachley.
ROW II, C. Carter, E. Sayers, B. Uhrig, E. Holderman, B. Grossnickle, J. Gottmann, J. Jordan, B. Bender, C. Knauff, Mr. Bagwell.
ROW III, E. Tewich, V. Burkhart, B. Hare, J. Moore, C. Weber, B. Leeka, D. O'Neil, S. Lindholm, D. Harley, J. Estrich, F. Baker.
ROW IV, M. Hillsamer, C. Taylor, L. Cox, S. Priser, R. Burch, H. Smith, H. Harting, R. Lambert, T. Richards, M. Hammonds.

The 94 piece Manchester High School band is the largest band in Wabash County. Under the direction of Mr. Leckrone, (known as Leck to us) with his everlasting determination, the band has already brought many honors to our school. Through hard work and the efforts of the Band Patrons Organization, they have sharp new uniforms, and to the B.P.O. the band is very grateful.

The band participated in several civic projects, marched at all home ball games and presented two fine concerts. Band students entered the District Solo and Ensemble Contest with a total of 63 entries, and received 44 Superior ratings, 17 Excellent and 2 Good. For State Solo and Ensemble Contest there were 10 solos and 27 ensembles entered. Out of these, 16 received Superior ratings, 18 received Excellent ratings, and 2 received Good ratings.

DIRECTOR, Harold Leckrone

Our fine BAND is the result of much working together.

ROW I - R. Miller, J. Allen, A. Yeatter, A. Strickler, J. Badskey; ROW II - J. Stands, G. Keaffaber, S. Stoops, J. Basicker, S. Priser, A. Long, J. Estrich, M. Hillsamer; ROW III - J. Abbott, D. Harley, J. Allen, S. Beaver, M. Swinger, L. Cox, S. Briner, T. Beaver, R. Baker, K. Harting, C. Weber; ROW IV - S. Snyder, S. Miller, D. Sites, E. Taylor, M. O'Neil, M. Tyner; ROW V - C. Carter, C. Hippensteel, J.. Parker, M. Hardman, J. Vandermark; ROW VI - D. Grandstaff, M. Knauff, G. Nordman, T. Walters, G. Keaffaber, K. Richards, N. Beachley, C. Morford, D. Lefforge, J. Leatherman.

ROW I - N. Beam, C. Shilts, N. Crumley, S. Myers, F. Allen; ROW II - A. Kindley, C. Pence, R. House, K. Krichbaum, E. Holderman, B. Grossnickle, B. Stoops, M. Brandenburg, R. Tate; ROW III - V. Pratt, V. Lee, J. Moore, J. Sack, D. Sleighter, G. Metzger, B. Myers, J. Hippensteel; ROW IV - B. Hippensteel, D. Wible, S. Walker, M. Walters, P. Roberts, S. Beery, H. Harting, S. Graham, F. Roberts, D. Brandenburg, J. Marshall, J. Hippensteel, D. Shilts; ROW V - G. Montel, B. Sincroft, J. Barnhouse, M. Sites, G. Scheerer, K. Bowen, S. Shock; ROW VI - J. Airgood, F. Baker, H. Leckrone, M. Kindley.

The majorettes, J. Allen, C. Morford, K. Bowen, and E. Holderman, added zest and color to the band shows in their new "Squirette" uniforms.

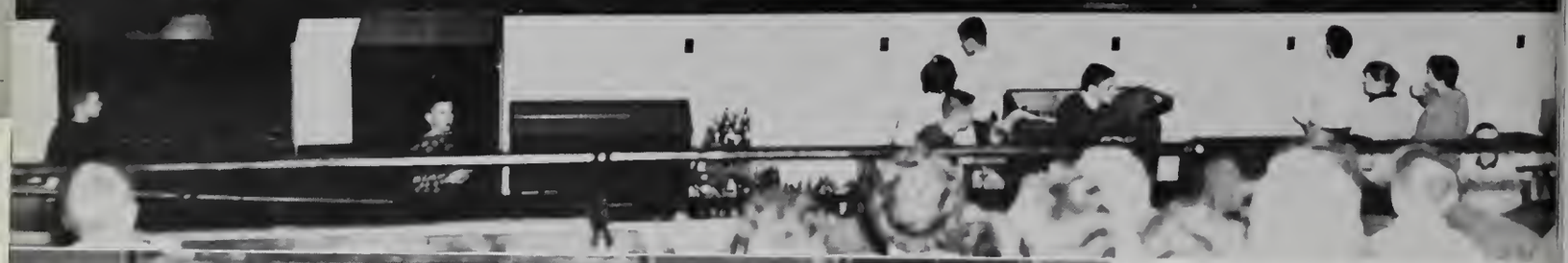

FLUTES
R. Miller
J. Allen
A. Strickler
A. Yeatter
J. Badskey
N. Beam
C. Shilts
N. Crumley

OBOES
S. Myers
F. Allen

BASSOONS
D. Sleighter
J. Sack

BASS CLARINETS
J. Hippensteel
D. Shilts

CLARINETS (CONT.)
J. Vandermark
E. Taylor
M. O'Neil

ALTO SAXOPHONES
R. Tate
M. Brandenburg
B. Stoops
E. Holderman
B. Grossnickle
A. Kindley
C. Pence
R. House
K. Krichbaum

TENOR SAXOPHONES
J. Hippensteel
B. Myers
G. Metzger

TROMBONES
G. Scheerer
J. Barnhouse
M. Sites
B. Sincroft
G. Montel

BARITONES
S. Shock
K. Bowen

FRENCH HORNS
J. Estrich
M. Hillsamer
V. Pratt
V. Lee
J. Moore

BASSES
D. Lefforge
F. Baker
J. Airgood
J. Leatherman

A single harmonious unit is the product of many talents.

CLARINETS
J. Stands
G. Keaffaber
S. Stoops
J. Basicker
S. Priser
A. Long
J. Abbott
D. Harley
J. Allen
M. Swinger
S. Beaver
S. Snyder
C. Miller
D. Sites
C. Carter
C. Nixon
C. Hippensteel
M. Hardman
M. Tyner
J. Parker

BARITONE SAXOPHONES
D. Brandenburg
J. Marshall

CORNETS
F. Roberts
S. Berry
S. Graham
H. Harting
M. Walters
P. Roberts
D. Robins
S. Walker
D. Wible
B. Hippensteel
C. Weber
K. Harting
S. Briner
R. Baker
L. Cox
T. Beaver

PERCUSSION
M. Kindley
C. Morford
N. Beachley
M. Knauff
J. Tate
G. Nordman
G. Keaffaber
K. Richards
T. Walters
D. Grandstaff

Singing Together Was a Pleasant Task . . .

Vocal music takes advantage of one thing everyone has, namely a voice. For those who like music and like to sing, it provides an excellent opportunity as well as good training in working together.

Mrs. Oxender and Mr. Haney, directors.

ROW I - M. Swinger, S. Graham, M. Frantz, H. Harting, M. Hillsamer, M. Swinger, H. Smith, B. Hare, J. Jordan, M. Knauff, J. Moore; ROW II - N. Haupert, B. Beam, J. Estrich, R. Robins, M. Hammonds, R. Egolf, L. Glist, S. Briner, J. Brightbill, C. Knauff, J. Abbott, J. Landis; ROW III - L. Brandenburg, N. Balsbaugh, J. Hippensteel, G. Keaffaber, C. Tewich, D. Grandstaff, R. Zemen, L. Cox, J. Buckingham, J. Stands, D. Harley, B. Whitcraft; ROW IV - S. Stoops, N. Frantz, J. Fowler, J. Pratt, J. Renz, R. Burch, D. Shilts, S. Walker, K. Harting, J. Morford, K. Richards, N. Beachley, C. Morford.

ACCOMPANIST - M. Kindley

J. Renz, Pres.; B. Hare, V. Pres.; J. Jordan, Sec.; N. Balsbaugh, Treas.

Junior and Senior Girls' Glee Club

ACCOMPANIST - J. Stands.

ROW I - S. Dillon, J. Basicker, M. Frantz, M. Brandenburg, B. Hare, S. Graham, J. Hippensteel, S. Freeman, S. Myers, J. Moore; ROW II - N. Helvey, N. Shearer, M. Kindley, B. Beam, J. Estrich, J. Brightbill, F. Allen, M. Knauff, J. Abbott, J. Jordan, J. Landis, N. Haupert; ROW III - E. Tewich, L. Brandenburg, M. Bundy, N. Balsbaugh, L. Morrisey, L. Baker, P. Shanahan, C. Seward, J. Morford, V. Burkhart, D. O'Neil; ROW IV - L. Shivers, S. Stoops, N. Frantz, J. Fowler, B. Bashore, E. Brovont, J. Hippensteel, B. Badskey, K. Richards, S. Lindholm, N. Beachley, D. Harley; OFFICERS - M. Knauff, Pres.; K. Richards, V. Pres.; N. Beachley, Treas.; J. Moore, Sec.

ACCOMPANIST - S. Miller.
ROW I - K. Faudree, T. Giegold, L. Hare, A. Strickler, J. Vandermark, C. Hopkins, C. Carter, M. Hardman, B. Holderman, C. Hippensteel; ROW II - S. Sayers, D. Oswald, J. Grossnickle, B. Shull, A. Burkhart, P. Roberts, B. Uhrig, G. Keaffaber, C. Walter, C. Nixon, M. Creecy, B. Myers, D. McCullough, B. Stoops, H. Haupert; ROW III - M. Landis, K. Quick, C. Shilts, N. Hiatt, S. Rickert, N. Crumley, R. Domer, C. Metzger, L. Ulrey, J. Hartsough, N. Lindholm, D. Sites, K. Walker, E. Sayers, N. Beam; ROW IV - B. Grossnickle, B. Damron, V. Johnson, C. Sprague, M. Shanahan, C. Cook, I. Stulpins, J. Beery, N. Snavely, J. Littlefield, J. Purdy, J. Gottmann, B. Bazzoni, W. Sands, J. Smith; OFFICERS - M. Shanahan, Sec.; A. Kindley, Treas.; N. Beam, Pres.; C. Sprague, V. Pres.

ABOVE ROW I - A. Keaffaber, B. Hare, J. Abbott, C. Knauff, S. Graham, J. Landis, J. Jordan, D. O'Neil, S. Dillon, J. Brightbill; ROW II - M. Frantz, D. Harley, K. Richards, N. Haupert, J. Estrich, D. Brandenburg, L. Brandenburg, R. Miller, J. Buckingham, J. Robinson, B. Leeka; ROW III - J. Colbert, S. Lindholm, N. Beachley, C. Morford, N. Frantz, S. Stoops, S. Shivers, B. Bender, J. Fowler, J. Pratt, M. Bitzell, K. Bowen, B. Leeka, L. Clark.

BELOW ROW I - L. Ulrey, C. Hippensteel, J. Kester, S. Bradley, E. Taylor, M. Hardman, A. Urschel, S. Kline, M. Miller, B. Myers, B. Stoops; ROW II - S. Sayers, D. McCullough, P. Roberts, J. Hartsough, C. Hopkins, M. Creecy, C. Walter, N. Crumley, J. Bollinger, J. Vandermark, E. Reed, D. Sites, J. Littlefield; ROW III - H. Haupert, N. Beam, C. Shilts, F. Nutter, C. Howard, E. Cook, M. Landis, J. Grossnickle, D. Oswald, A. Kindley, R. Hunn, K. Walker; ROW IV - W. Sands, J. Sack, C. Sprague, C. Quick, E. Robinson, K. Perry, J. Beery, J. Purdy, B. Bazzoni, R. Domer, I. Stulpins, N. Snavely, C. Metzger, N. Lindholm.

SUNSHINE SOCIETY . . . . "Service above self"

The state program theme for this year was "Our American Heritage". Our Chapter's programs included one meeting each on The Declaration of Independence, Famous Personalities, Our Home Town, American Culture, and Indiana State Parks.

The society had only two money making projects - - selling Betty Anne candies and the Sunshine Sock-Hop. The local services and remembrances of others included the presentation of poinsettias to shut-ins at Christmas and entertaining at the County Farm in April. The annual contribution was made to the Riley Fund which finances the Nurses' Scholarships each year. Three senior girls applied for this scholarship.

"Fathers' Night", which had its beginning this year, was enjoyed in February, and the "Mothers' and Ideal Ladies' Tea" was held in April. A Sunshine dinner-prom including a coronation of a Sunshine Queen was held at Honeywells in March.

The Sunshine formal initiation, climaxed by a candlelight service, is a momentous occasion in the life of every Sunshine girl.

R. Lozier, Spons.; D. O'Neil, V. Pres.; J. Jordan, Corresponding Sec.; B. Bender, Pres.; D. Harley, Recording Sec.; J. Moore, Treas.; Mrs. Amiss, Spons.

Sunshine . . . a purposeful organization in school and out.

ROW I: M. Swinger, D. Sleighter, J. Hippensteel, N. Shearrer, P. Shanahan, L. Morrisey, M. Merkle, J. Moore, S. Myers; ROW II. M. Knauff, J. Basicker, S. Freeman, M. Brandenburg, N. Badskey, J. Baker, J. Ross, L. Baker, E. Tewich, S. Shock; ROW III. J. Stands, K. Reiff, L. Howard, L. Michel, J. Miller, M. Bundy, C. Seward, S. McCullough, N. Helvey, B. Beam, N. Balsbaugh, N. McIntosh, J. Hippensteel; ROW IV. J. Badskey, V. Burkhart, J. Morford, F. Allen, J. Allen, A. Winebrenner, B. Layton, J. Jersey, M. Kindley, B. Whitcraft, E. Brovont, J. Marshall, B. Bashore, V. Lee.

ROW I. C. Nixon, R. Rigdon, L. Lefforge, K. Faudree, C. Pence, J. Parker, E. Holderman, C. Weber, B. Shull, L. Hare; ROW II. C. Domer, C. Carter, J. Allen, J. Renz, A. Burkhart, N. Baker, G. Keaffaber, J. Coldren, E. Sayers, B. Uhrig; ROW III. S. Miller, R. Warren, S. Beaver, C. Nordman, R. Allman, S. Rickert, M. O'Neil, A. Yeatter, R. Hammonds, E. Walls, M. Hoover, N. Hiatt, R. House; ROW IV. K. Walter, K. Krichbaum, M. Tyner, M. Shanahan, J. Gottmann, B. Damron, B. Grossnickle, C. Cook, V. Johnson, J. Kimmel, B. Hatfield, J. Smith, P. Wentzel, P. Howard.

Manchester's vocational training program is greatly expanded.

The vocational training program this year is a good example of the many opportunities that can be offered by a large school. With a separate shop building and new equipment, it was possible to offer many new courses. The new Industrial Arts Program included:

FIRST YEAR: Introduction to Industry – This course explores the various industries, their processes and products. The student has an opportunity to study and work with such industries as drawing and design, woods industries, metals industries, electrical industries, graphic arts industries, and ceramic industries.

SECOND YEAR: Mechanical drawing, blueprint reading, and advanced woodworking.

THIRD YEAR: Advanced drawing and advanced metalworking.

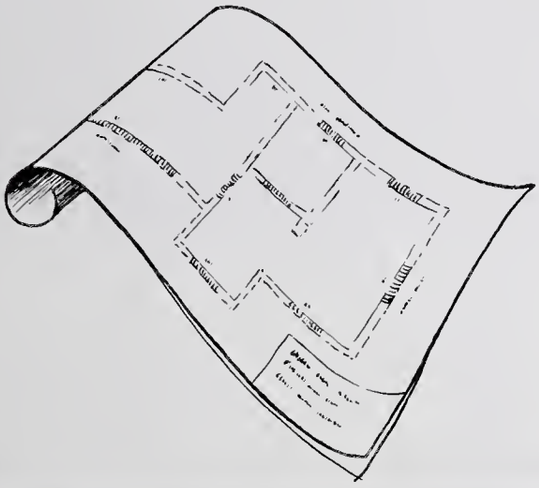

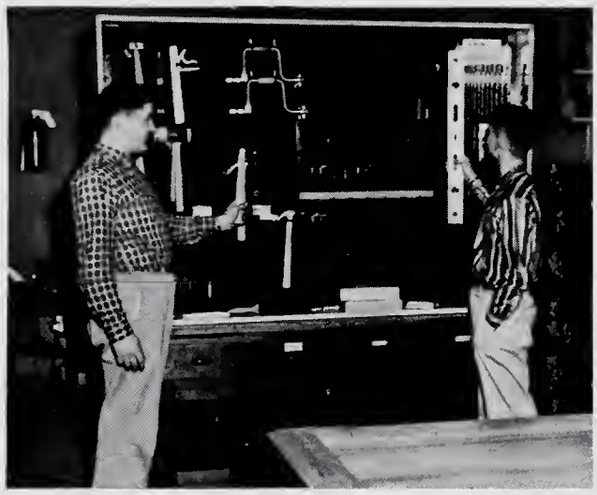

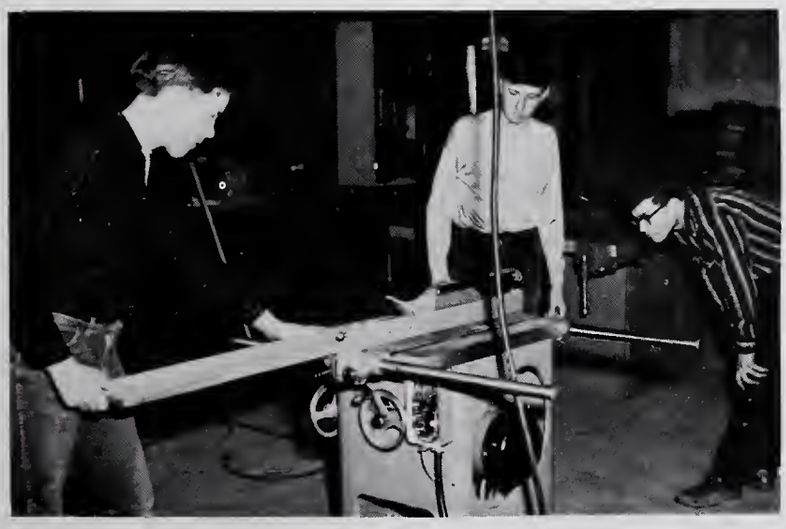

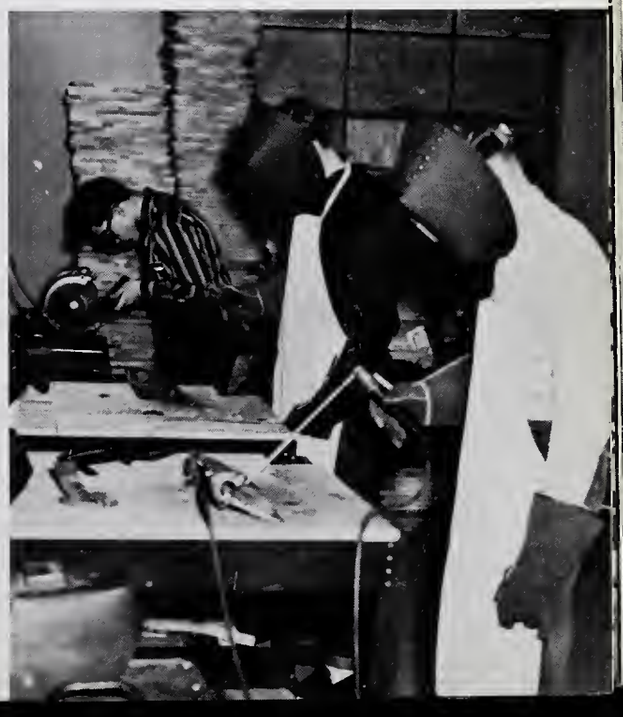

F. F. A. . . . . to make the good earth better.

F.F.A. — The national F.F.A. organization was formed in 1928 in Kansas City. Membership in F.F.A. is made up of high school farm boys who are students of vocational agriculture. The organizations' activities are designed to help develop rural leadership and good citizenship, and to stimulate boys to better achievement in their study and in their efforts to become successfully established in farming.

The Indiana F.F.A. association was organized in 1929 with Charter 19. At the present time all 48 states, Hawaii, and Puerto Rico hold charters in the national F.F.A. organization. There are 26 active members in the local chapter.

When a boy joins F.F.A. he is given the rank of greenhand. After one year of satisfactory work he is awarded the degree of chapter farmer. After two years, outstanding members are selected to be Hoosier Farmers. The top degree in F.F.A. is the American Farmer degree and not over 1 boy in 1,000 is awarded this degree each year.

Many fellows and girls also take part in one or more of the judging teams.

ABOVE, Vegetable Judging, ROW I, C. Hippensteel, J. Renz, ROW II, M. Bitzell, A. Burkhart, C. Morford; ROW III, Mr. Burch, R. Niccum, B. Hippensteel.

LEFT, F.F.A. Officers, ROW I, B. Hippensteel, Vice President; M. Taylor, Reporter; C. Taylor, President; G. Ruse, Treasurer; ROW II, Mr. Burch, Advisor; D. Marshall, Sentinel; B. Snep, Secretary.

BELOW, Land Judging, ROW I, C. Taylor, R. Miller, B. Hippensteel; ROW II, B. Hippensteel, Mr. Burch.

F.F.A. ABOVE – ROW I - J. Meyer, J. Renz, J. Bechtold ROW II – L. Thomas, M. Taylor, B. Bechtold; ROW III – J. Airgood, L. Moore, M. Sites, S. Briner; ROW IV – D. Marshall, B. Hippensteel, C. Taylor, D. Metzger, B. Hoover; ROW V – J. Hathaway, M. Allen, G. Ruse, R. Niccum, L. Yentes, Mr. Burch; ROW VI – R. Miller, B. Snep, M. Metzger, B. Harter, K. Hoover,

LOWER LEFT: Poultry Judging, ROW I. T. Torpy, C. Keaffaber, R. Niccum, ROW II, D. Monroe, Mr. Burch, M. Allen.

LOWER RIGHT: Livestock Judging, B. Bechtold, M. Sites, L. Ulrey, G. Metzger, G. Ruse.

CROP JUDGING: M. Taylor, R. Burch, B. Hoover, C. Keaffaber.

DAIRY JUDGING: ROW I; J. Airgood, B. Harter, L. Thomas, S. Briner. ROW II; L. Moore, C. Taylor, B. Snep.

BOY'S 4-H is very popular with young America.

4-H is the largest organization of rural young people in the United States. There are well over 2 million members altogether, and about 1,000 in Wabash county. Anyone between 10 and 20 years of age may join 4-H by enrolling in one or more projects. There are over 20 agricultural projects available. A member completes his project by exhibiting it at the county fair each fall. A total of 21 girls and 56 boys completed 131 projects in our local clubs last year. The most popular projects were hogs, beef, dairy, and electricity.

BOYS' 4-H-ROW I: M. Lockhard, J. Kirkpatrick, C. Keaffaber, R. Miller, R. Niccum, B. Harter; ROW II: R. Burch, S. Briner, M. Sites, B. Hippensteel, C. Taylor, D. Marshall, D. Metzger, J. Airgood, M. Allen, G. Ruse, B. Bechtold; ROW III: J. Miller, L. Michels, N. Winebriner, C. Morford, J. Littlefield, C. Hippensteel, J. Marshall, L. Ulrey, S. Shock.

ROW I – J. Basicker, J. Hartsough, K. Faudree, C. Domer, M. O'Neil, A. Yeatter, M. Swinger; ROW II – M. Bundy, L. Ulrey, E. Taylor, C. Hippensteel, S. Graham, B. Reed, C. Morford, A. Burkhart, ROW III – J. Beery, M. Merkle, G. Keaffaber, D. Sites, J. Littlefield; ROW IV – J. Miller, N. Winebrenner, J. Pratt, R. Miller.

GIRLS' 4-H . . . "To Make the Best Better."

"I pledge my head to clearer thinking, my heart to greater loyalty, my hands to larger service, and my health to better living for my club, my community, and my country."

This is the creed of the 4-H clubs of America. Those who belong to 4-H know there is much work involved in living up to the standard set forth in this creed. This work combined with lots of fun helps to make 4-H the worthwhile organization that it is.

The members of girls' 4-H, under the direction of experienced leaders, learn cooking, sewing, freezing, use of electrical appliances, and many other skills of the modern homemaker.

Math Club

ROW I: E. Sayers, J. Ross, M. Merkle, J. Gottmann, C. Carter, S. Graham, L. Brandenburg; ROW II: Mr. Rowe, D. Ulrey, S. Snyder, R. Brandenburg, D. Grandstaff, A. Yeatter, J. Renz, V. Johnson.

Jr. Play Cast

ROW I: R. Brandenburg, D. Wible, L. Glist, B. Davis, S. Walker; ROW II: K. Reiff, S. McCullough, B. Layton, N. Balsbaugh: ROW III: J. Badskey, L. Baker, M. Knauff, J. Moore; ROW IV: J. Ross, M. Merkle, B. Beam, B. Whitcraft: Standing: Mr. Hostettler, F. Allen, H. Bradley, S. Shock, J. Hippensteel, R. Lambert, T. Richards.

Debate

ROW I: Mr. Milam, V. Lee, J. Baker, J. Basicker, J. Ross; ROW II: L. Bazzoni, L. Stout, R. Brandenburg, L. Glist, C. Tewich, S. Walker.

Speech

ROW I: B. Damron, J. Allen, D. O'Neil, B. Bender; ROW II: L. Shivers, N. Balsbaugh, J. Baker, J. Estrich: ROW III: M. Knauff, J. Moore, J. Stands, V. Burkhart, M. Frantz: ROW IV: J. Ross, M. Merkle, B. Whitcraft, M. Bundy; Standing; Mr. Hostettler, D. Grandstaff, F. Roberts, K. Reiff, J. Basicker.

G. Scheerer, Pres; M. Hardman, Sec.-treas; C. Seward, V. Pres; J. Hippensteel, Reporter.

ROW I J. Smith, S. Miller, B. Hare, B. Damron, J. Stands, J. Basicker R. Rigdon; ROW II G. Keaffaber, C. Nixon, K. Faudree, B. Uhrig, E. Sayers, M. Bundy, N. Baker, A. Yeatter ROW III B. Hatfield, J. Grossnickle, D. Oswald, M. Landis, B. Myers, K. Walker, M. Bitzell, Mrs. Norman; ROW IV L. Finnell, M. Landis, B. Book, H. Bradley, J. Paul, D. Ulrey, M. Hammonds.

ROW I J. Vandermark, M. Hardman, A. Urschel, J. Bolinger, J. Renz, G. Scheerer; ROW II G. Montel, F. Baker, C. Seward, R. Domer, N. Beam, I. Stulpins, N. Hiatt, C. Sprague, W. Sands, R. Hunn, E. Tewich; ROW III Mrs. Norman, J. Hippensteel, V. Johnson, J. Beery, L. Bazzoni, N. Lindholm, C. Shilts, N. McIntosh, J. Jersey.

Latin Clubs reveal an understanding of Roman Culture.

J. Basicker, Sec.-treas; J. Stands, Pres; B. Damron, V. Pres.

The Latin Club is composed of fifty-eight members of all four high school classes. It meets in two groups and has separate officers.

The Latin Club is formed in an effort to utilize the language for a better re-understanding of English, and to bring about a more friendly relationship between members of the group. By associating English and Latin the language is found to be fun and enlightning.

Members learn more about the Romans and their civilization and learn to appreciate Roman art and culture.

ROW I: Spanish Club; Mrs. Leckrone, C. Carter; ROW II: A Long, J. Gottman, L. Lefforge; ROW III: M. Domer, C. Cook J. Parker; ROW IV: M. Shanahan, N. Balsbaugh; ROW V: B. Bergk, S. Rickert, R. House, N. Badskey: ROW VI: T. Richards, M. Kindley, J. Moore; ROW VII: E. Tewich, J. Ross, B. Beam, K. Reiff; ROW VIII: J. Miller, L. Brandenburg, B. Whitcraft; ROW IX: J. Kimmel, J. Baker, V. Burkhart; Officers: T. Richards-Vice Pres.; N. Balsbaugh Program Chairman; M. Kindley -Pres.; M. Shanahan-Treas; K. Reiff-Reporter; L. Brandenburg-Sec.

Spanish Club

The Spanish Club is made up of students who are taking first or second year Spanish. The purpose of the Spanish Club is to learn of the beauty, culture, and customs of Spain and the Spanish American countries, and to help the students learn more about the Spanish language.

In meetings of the Spanish Club many Spanish games and songs are learned. Some members of the Spanish Club have pen-pals in Mexico who help to give a true to life picture of life in that country.

Student Librarians

Early this year all students were brought to the library during a regular English class period to have an orientation class on the arrangement and location of the materials in the library. This was done to acquaint the student body with this department to which all pupils may have access. Many students were never assigned to the library as a study-hall or home-room, so they visited it only a few times when special assignments directed them to this materials center.

The librarian was a teacher-librarian; therefore, student librarians were trained to take over routine duties of charging out and checking in books, checking overdue books, taking care of the magazines and newspapers, and keeping the books in order on the shelves. A few students did the lettering of books, and some learned to mend books, while others helped with the typing of book cards and book pockets.

ROW I: Librarians; L. Ulrey, S. Sayers, C. Seward, L. Baker, B. Allman; ROW II: J. Jordan, D. Brandenburg, R. Domer, M. Landis, N. Hiatt: Row III: J. Stands, N. Beachley, J. Abbott, J. Fowler, M. Bitzell, C. Morford, M. Merkle; ROW IV; S. Stoops, B. Whitcraft, H. Bradley, Mrs. Amiss, E. Walls, S. Rickert, N. Baker.

In March the Juniors presented their class play, "The People Versus Maxine Lowe". The play was based on a court scene. The case seemed at first to be open-and-shut. As the story proceeded surprise witnesses brought many enlightening and interesting facts about the defendant's past, and the mystery begins to clear up.

The Juniors worked very hard to make their play the success that it was.

"The People Versus Maxine Lowe"

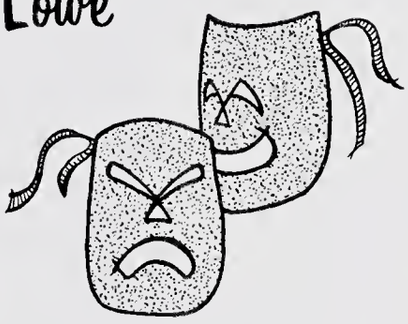

TOP: This is a picture from the scene in which Jessalyn (Kay Reiff) finds out from Mrs. Lorrison's testimony that the defendant, Maxine Lowe, is her mother.
ABOVE: This scene shows the surprise witness, Mrs. Sarah Lorrison (Jean Hippensteel), being sworn in by the court clerk (Joyce Moore).
RIGHT: The defendant, Maxine Lowe (Brenda Whitcraft) is crying. "I didn't! I didn't!" Sitting beside her is her attorney, Hathaway (Todd Richards). Mr. Cass (Steve Walker) the prosecuting attorney is questioning a witness Dr. Milgrim (Hub Bradley).

TOGETHER . . . we played.

Competition
is the skeleton
on which
team-work
is built.

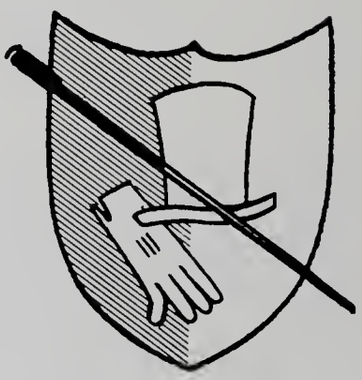

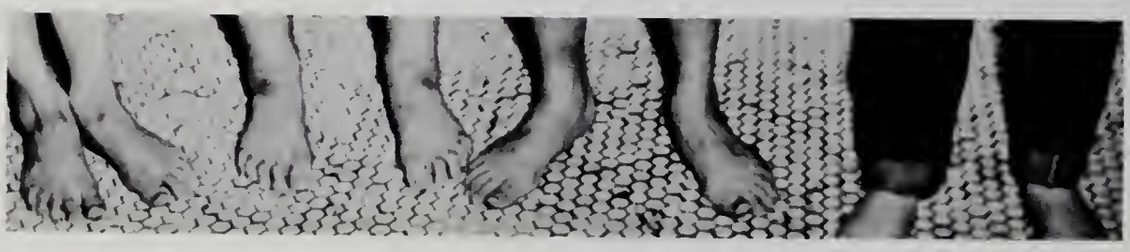

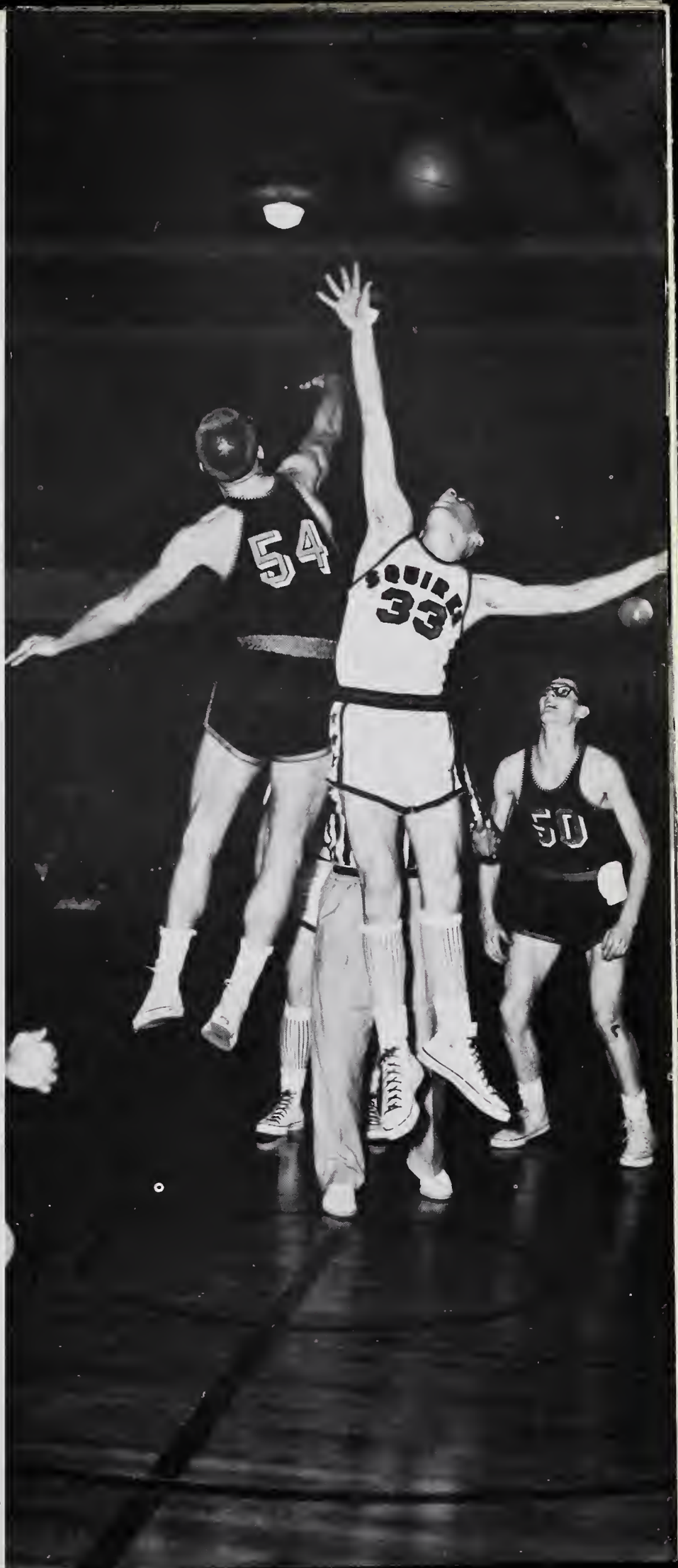
54
SQUIRE
33
50

Fleet-footed Squires condition for basketball.

Mac Lockard

This year's cross country team consisted mainly of Juniors and Seniors. However, some Sophomores joined the team after the fall baseball season ended.

The purpose of cross country was two-fold. It served as good conditioning for basketball boys as well as giving our long-distance runners a chance to match speed and stamina against runners from surrounding schools.

Warvel Park, with its many hills, trees, and obstacles, turned out to be one of the best locations in the area for holding cross country events.

All in all, the cross country program was well rounded and served its purpose very well.

ROW I: S. Beery, L. Allen, B. Richards, M. Allen, L. McFarland, P. Burton.
ROW II: P. Faudree, S. Walker, M. McGee, B. Snep, J. Nordman, M. Taylor, B. Hippensteel, M. Lockard.

Fall brought diamond lust . . . and dust.

Fall baseball, although not a major sport, provided an excellent program. The team, limited to Freshmen and Sophomores, did a commendable job of representing the school. The diamond crew went against and defeated such teams as, South Whitley, Urbana, Laketon, and Lagro. The only defeat suffered by the batsmen was to Noble, who was County Champ.

ROW I: D. Robins, M. Piper, J. Flinn, F. Baker, R. Baker, F. Lucas, C. Tewich, M. Domer.

ROW II: L. Finnell, B. Sincroft, N. Bradley, T. Walters, J. Whitcraft, J. Paul, A. Long, N. Bashore, Coach Long.

VARSITY TEAM: Roger Burch; Laymon Howard; Jerry Nordman; Jack Holderman; Neal Bashore; Luther Allen; COACH JOE LONG; Hub Bradley; Fred Roberts; Gary Keaffaber; George Scheerer; Mike Walters; Carl Taylor.

One time rivals now fight together under the Squire banner.

It was a big first when the new Manchester Squires took the floor to start the 1957-58 basketball campaign. The team was an integrated squad. There were ten senior lettermen forming the nucleus of the young school's smart team. They were dressed in their bright, new red warm-ups with black and white trim, and appeared to start the game clad in their set of white uniforms.

The crew, under the fine direction of "Coach" Joe Long, won their first game and continued enjoying a good season, while playing very tough opposition. The high point of the season was the capturing of the fourway tournament at Manchester College. The Squires showed great shooting ability, ball handling, spirit, and determination in defeating the teams of Noble Township and Pierceton High Schools by twenty points each. Both teams were previously unbeaten.

The Squires finished the regular season with a respectable 12-8 record.

Coach Joe Long

Basketball Record

	We	They
Urbana	48	34
Noble	44	47
Culver	44	61
Delphi	65	54
South Whitley	56	54
Winamac	52	80
Lafontaine	59	42
Rochester	69	79
Wabash	44	47
Noble	76	56
Pierceton	80	60
Huntington Township	51	65
Columbia City	68	63
Laketon	51	45
Huntington	46	63
Pierceton	64	54
Akron	49	46
Warsaw	44	57
Nappanee	47	42
Mentone	71	50

1. Carl Taylor
2. Neal Bashore
3. Jack Holderman
4. Gary Keaffaber
5. Herbert Bradley
6. Fred Roberts
7. Layman Howard
8. Roger Burch
9. Mike Walters
10. Jerry Nordman
11. George Scheerer
12. Luther Allen

STUDENT MANAGERS
J. Renz, R. Lambert

VARSITY CHEERLEADERS
B. Holderman, S. Shivers, J. Jordan, A. Keaffaber

Diligent practice prepares tomorrow's varsity stars.

Both the second and the Freshman teams finished the season with good records. Although they did not get as much publicity as the varsity team, they showed a great deal of willingness and enthusiasm. These factors, coupled with talent and ability assure a bright future for the Manchester Squires.

"B Team"; ROW I: D. Marshall D. Robins, M. Piper, M. Taylor, T. Walters, P. Burton, M. Landis, A. Long.
ROW II: C. Tewich, B. Hippensteel, L. Moore, J. Paul, M. McGee, J. Whitcraft, B. Snep, G. Nordman, L. Finnell, P. Enyeart.

FRESHMEN; ROW I: S. Briner, G. Montel, T. Torpy, M. Sites, R. Baker, N. Bradley, B. Sincroft, S. Beery, J. Flinn, F. Baker, R. Baker, Coach "Doe" Faudree.

ABOVE—FRESHMAN CHEERLEADERS
C. Hippensteel, L. Ulrey
J. Vandermark, D. Oswald

LEFT: Jr. Varsity Cheerleaders
ROW I: H. Haupert, M. Walters, N. Beam.
ROW II: P. Roberts, B. Bashore

Between basketball and spring sports comes VOLLEYBALL.

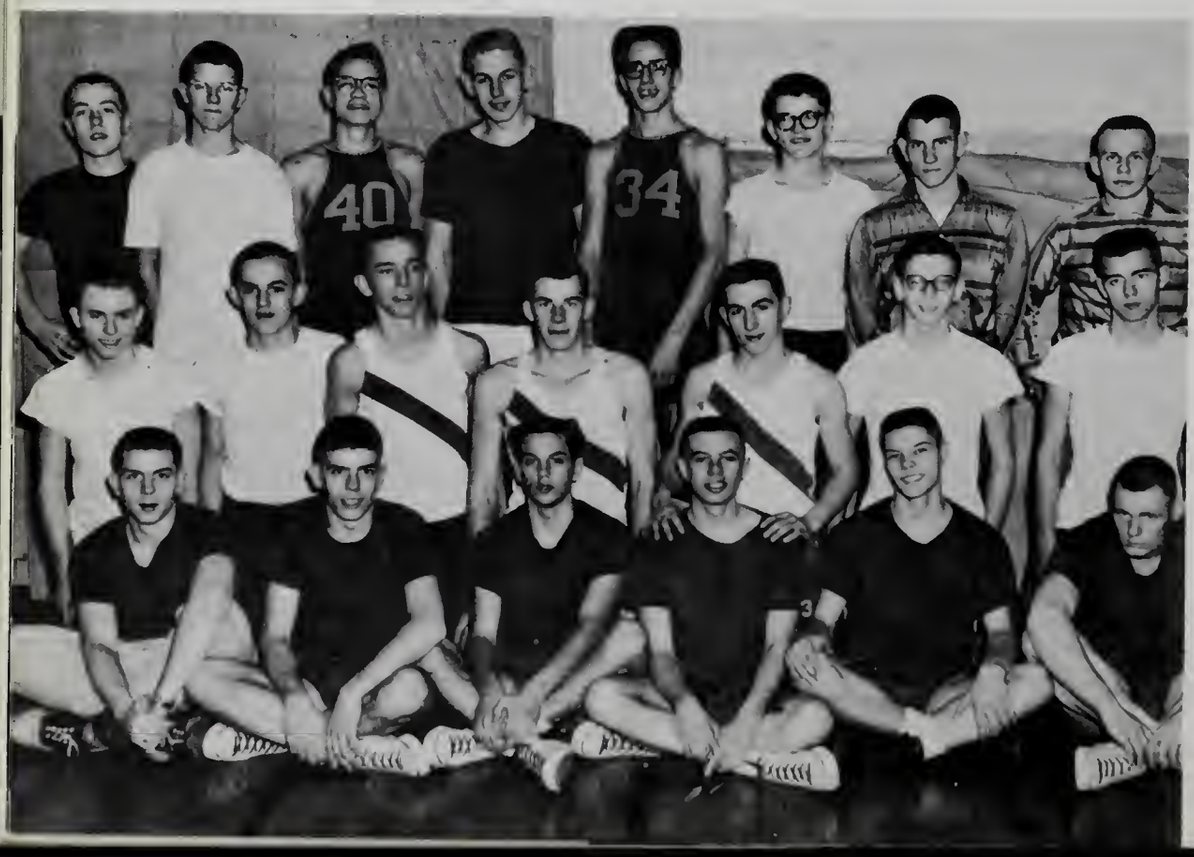

Volleyball season opened soon after the thrills of Hoosier basketball subsided. Since Manchester is labeled a non-county school, competition was limited, and was mainly intra-mural.

Volleyball; ROW I: G. Scheerer, J. Nordman, J. Holderman, R. Burch, F. Roberts, L. Howard; ROW II: R. Robins, T. Walters, L. Bazzoni, B. Snep, L. Allen, J. Paul, G. Nordman; ROW III; A. Long, M. McGee, L. Finnell, C. Taylor, J. Whitcraft, C. Tewich, H. Bradley, R. Lambert.

ROW I: M. Lockard, L. Bazzoni, B. Hippensteel, L. Allen, M. Taylor, ROW II, S. Crumley, J. Paul, T. Walters, M. McGee, B. Snep, M. Walters, R. Tate, P. Faudree.

TRACK gives opportunities for individual triumph.

The first Manchester track team enjoyed a very outstanding season. The record-setting group lost only one of their eight meets, emerging as Manchester relay champs, and County Champs. With Lockard, Crumley, Allen, Taylor, Snep, McGee, Hippensteel and Bazzoni leading in long and medium distance running, many good performances were turned in, including a Freshman mile relay record set by Walters, Snep, Bazzoni, and Marshall.

Top hurdle men were Beery, Tate, and Marshall, while Mike Walters exhibited good work in broad jumping. Todd Walters and J. Paul showed promise in pole vaulting.

Freshman members of the team showed superior ability and future prospects look bright.

JANE ANN ABBOTT
Treas. 2; S.S.S. 1, 2, 3, 4; G.A.A. 1, 2, 3, Vice Pres. 3; Band 1, 2, 3, 4; Sec. 3, Solo and Ensemble Contest 3, 4; Mixed Chorus 3, 4; Girls Glee Club 1, 2, 3, 4, Sec. Treas. 2; Cheering Block 3, 4; Spanish Club 2; Newspaper 1, Reporter.

LUTHER GREEN ALLEN
Hi-Y 2, 3; Boys Glee Club 1, 2; Basketball 1, 2, 3, 4; Baseball 1; Track 1, 2, 3, 4; Volleyball 1, 2, 3, 4; Cross Country 3, 4; Livestock Judging Team 1, 2; Class Play "Maybe You're Wrong" 3.

NANCY ANN BEACHLEY
Vice Pres. 2; S.S.S. 1, 2, 3, 4; G.A.A. 1, 2, 3, Treas. 2; Band 1, 2, 3, 4; Orcbestra 1, 2, 3; Mixed Cborus 3, 4; Girls Glee Club 1, 2, 3, 4, Treas. 2,4; Cheering Block 3, 4; Spanish Club 2, 3; Newspaper 2, 3, 4, Bus. Mgr. 4.

BERNADINE BENDER
Sec. 4; S.S.S. 1, 2, 3, 4, Vice Pres. 3, Pres. 4; G.A.A. 1, 2; Mixed Cborus 3, 4; Girl's Glee Club 1, 2, 3, 4, Pres. 2; Speecb Club 4; Spanish Club 2, 3; Cheering Block 3, 4; Matb Contest 1; Newspaper 2, 3, 4; Vocal Solo & Ensemble Contest 4.

MARY KATHERINE BITZELL
Sunbeam 1; S.S.S. 2, 3, 4; Mixed Chorus 2; Girl's Glee Club 1, 2; Latin Club 4; Librarian 1, 2, 4; Veg. Judging Team 3, 4; Boys 4-H 1, 2; Class Play 3.

KAREN ELAINE BOWEN
Sunbeam 1; S.S.S. 2, 3, 4; Band 1, 2, 3, 4; Majorette 2, 3, 4; Solo & Ensemble Contest 1, 2, 3, 4; Mixed Cborus 3; Girl's Glee Club 1, 2, 3; Boys 4-H 1, 2 Vice-Pres. 2; Newspaper 4, Typist.

DIANA MARIE BRANDENBURG
S.S.S. 1, 2, 3, 4; G.A.A. 1, 2, 3 Points Chr. 2, 3; Band 1, 2, 3, 4; Solo & Ensemble Contest 3, 4; Orcbestra 1, 3; Mixed Cborus 3; Girl's Glee Club 1, 2, 3; Cheering Block 3, 4; Newspaper 4, Girl's Sports.

LAURALE KAY BRANDENBURG
Sec. 3; Sunbeam 1, Reporter; S.S.S. 2, 3, 4; Mixed Chorus 3, 4; Girl's Glee Club 1, 2, 3, 4; Cheering Block 3, 4; Spanisb Club 4; Sec. 4; Math. Club 4, Pres. 4; Math Contest 2, 3, 4; Librarian 3; Girl's State 3; Girl's 4-H 1.

JUNE ELAINE BRIGHTBILL
S.S.S. 1, 2, 3, 4; Mixed Chorus 2, 3; Girl's Glee Club 1, 2, 3, 4; Cheering Block 4; Spanish Club 2; Girl's 4-H 3, 4; Class Play 3, "Maybe You're Wrong".

JANET MARIE BUCKINGHAM
Sunbeam 1; S.S.S. 2, 3, 4; Mixed Chorus 3, 4; Girl's Glee Club 1, 2, 3; Cheering Block 3, 4; Newspaper 4, Typist.

ROGER LEE BURCH
Vice-Pres. 3, 4; Hi-Y 1, 2, 3, Cbaplain 3; Mixed Cborus 3, 4; Basketball 1, 2, 3, 4; Baseball 1, 2, 3, 4; Track 1, 2, 3, 4; Volleyball 2, 3; Newspaper 2, 3, 4, Sports 3, Mimeographer 4.

LINDA LOU CLARK
Sunbeam 1; S.S.S. 2, 3, 4; Mixed Chorus 3; Girl's Glee Club 3; Newspaper 4.

JEANNE ANNE COLBERT
S.S.S. 1, 2, 3, 4; G.A.A. 1, 2, 3; Band 1, 2, 3; Mixed Chorus 3; Girl's Glee Club 1, 2, 3, 4; Cheering Block 3, 4; Spanisb Club 2.

SALLY ROBERTA DILLON
S.S.S. 1, 2, 3, 4; G.A.A. 1; Mixed Cborus 1, 2, 3; Girl's Glee Club 1, 2, 3, 4; Spanish Club 2.

RUSSELL EGOLF
Mixed Chorus 2, 3, 4; Basketball 1, 2; Track 1, 2.

JUDITH ANN ESTRICH
S.S.S. 1, 2, 3, 4; G.A.A. 1, 2, 3; Band 1, 2, 3, 4; Orchestra 1, 2, 3; Mixed Cborus 3, 4; Girl's Glee Club 1, 2, 3, 4; Solo and Ensemble 4; Cheering Block 3, 4; Speech 4; Spanish Club; Scroll Staff 2, 3, 4; general reporter.

JANICE LEA FOWLER
S.S.S. 1, 2, 3, 4; Mixed Chorus 3, 4; Girl's Glee Club 1, 2, 3, 4; Cheering Block 4; Librarian 4.

MARILYN SUE FRANTZ
S.S.S. 1, 2, 3, 4; G.A.A. 1, 2, 3; Mixed Chorus 3, 4; Girl's Glee Club 1, 2, 3, 4; Speech Club 4; Cbeering Block 3, 4.

NANCY ANN FRANTZ
S.S.S. 1, 2, 3, 4; G.A.A. 1, 2, 3; Mixed Chorus 3, 4; Girl's Glee Club 1, 2, 3, 4; Cheering Block 3, 4; Spanish Club 2; Newspaper 4, Distributor.

CAROLYN SUE GRAHAM
Sunbeam 1, Vice Pres.; S.S.S. 2, 3, 4; Band 1, 2, 3, 4; Mixed Chorus 3, 4; Girl's Glee Club 1, 2, 3, 4; Solo & Ensemble Contest 1, 2, 3, 4; Math Club 4, Sec. & Tres.; Math Contest 1, 3, 4; Girl's 4-H 1, 2, 3, 4, Pres. 4; Class Play 3, Maybe You're Wrong.

DAVID DEAN GRANDSTAFF
Pres. 1, 3; Hi-Y 2, 3; Band 1, 2, 3, 4; Orchestra 1, 2, 3; Mixed Chorus 3, 4; Vocal Solo & Ensemble Contest 4; Cheering Block 4; Speech 4; Spanish Club 2, 3; Math Contest 1; Spanish Contest 2, 3; Yearbook 3, 4, Jr. Editor & Ass. Editor.

BUDDY EUGENE GROSSNICKLE
Ili-Y 3; Mixed Chorus 1, 2, 3; Boy's Glee Club 1; Basketball 1, 2; Baseball 1, 2; Track I, 2.

BECKY SUE HARE
Pres. 2; Sec. 3; S.S.S. 1, 2, 3, 4, Tres. 3; G.A.A. 1, 2; Mixed Chorus 3, 4, Vice Pres. 4; Girl's Glee Club 1, 2, 3, 4; Cheering Block 3, 4; Spanish Club 2; Latin Club 4; Newspaper 3, Stapler, 4, Class Reporter

DOROTHY LEE HARLEY
Treas. 4; S.S.S. 1, 2, 3, 4, Sec. 1, Recording Sec. 4; G.A.A. 1, 2, 3, Vice Pres. 2; Band 1, 2, 3, 4; Mixed Chorus 3, 4; Girl's Glee Club 1, 2, 3, 4, Vice Pres., 3; Solo & Ensemble 3, 4; Vocal Solo & Ensemble 4; Cheering Block 3, 4; Spanish Club 2, 3; DAR 4; Newspaper 1, 2, 4, General Reporter.

HAL BECK HARTING
Hi-Y 2, 3; Band 1, 2, 3, 4; Orchestra 1, 2, 3; Mixed Chorus 2, 3, 4; Solo & Ensemble 4; Vocal Solo & Ensemble 4; Cheering Block 4; Newspaper 4, Reporter.

NANCY JANE HAUPERT
Sunbeam 1; S.S.S. 2, 3, 4; Mixed Cborus 3, 4; Girl's Glee Club 1, 2, 3, 4; Class Play 3, Maybe You're Wrong; Newspaper 4, Distribution & Typist; Cheering Block 3, 4.

MARK OWEN HILLSAMER
Vice Pres. 1; Hi-Y 2, 3; Band 1, 2, 3, 4; Orchestra 1, 2, 3; Mixed Chorus 2, 3, 4, Treas. 3; Solo & Ensemble 4; Cheering Block 4; Spanish Club 2, 3, Pres. 3; Newspaper 3, Jr. Editor, 4, Editor; Yearbook 4, Photographer.

JACK LEROY HOLDERMAN
Basketball 1, 2, 3, 4; Baseball 2, 3, 4; Track 2, 3, 4; Volleyball 4.

STANLEY DAVID HOUSE
Basketball 1, 2; Track 1, 2.

LAYMON HOWARD
Basketball 1, 2, 3, 4; Baseball 1, 2, 3, 4; Track 1, 2, 3; Volleyball 1, 2, 3, 4.

PHYLLIS JEAN IHNEN
S.S.S. I, 2, 3; Mixed Chorus 3; Girl's Glee Club 1, 2, 3.

JUDITH KAY JORDAN
Sec. 1, 2; Sunbeam 1; S.S.S. 2, 3, 4, Corres. Sec. 4; Mixed Chorus 3, 4, Sec. 4; Girl's Glee Club 1, 2, 3, 4; Cheerleader 1, 2, 3, 4; Photo Club 2; Speech Club 4; Librarian 3, 4; Girl's 4-H 1, 2, 3, 4; Class play 3, Maybe You're Wrong; Newspaper 2, 4.

ANN JANINE KEAFFABER
Reporter 1; Sunbeam 1; S.S.S. Vice Pres., 3; Mixed Chorus 3, 4; Girl's Glee Club 1, 2, 3, Cheerleader 3, 4; Boy's & Girl's 4-H 1, 2, 3, 4; Class play 3, Maybe You're Wrong,

GARY DEAN KEAFFABER
Hi-Y 3, 4; Band 1, 2, 3, 4; Solo & Ensemble 1, 2, 3, 4; Mixed Chorus 4; Basketball 2, 3, 4; Baseball 1, 2, 3, 4; Track 3; Livestock Judging Teams 2; Class play 3, Maybe You're Wrong; Yearbook 4, Associate Art Editor.

PAUL WESLEY KISSINGER
Treasurer 2.

CRYSTAL KAY KNAUFF
Secretary 2, S.S.S. 1, 2, 3, 4; Band 1, 2, 3; Mixed Chorus 3, 4; Girl's Glee Club 1, 2, 3, 4, Vice Pres. 2; Cheering Block 3, 4; Spanish Club 2; Newspaper 1, 2, 3, 4, Typist & Special reporter.

ROBERT GENE KREAMER
Hi-Y 3; Mixed Chorus 1, 2, 3, 4; Boy's Glee Club 1; Yearbook 4, Art Editor.

RALPH MARVIN KRICHBAUM, JR.
Hi-Y 2, 3; Mixed Chorus 1, 2; Boy's Glee Club 1, 2, 3; Track 1, 2, 3, 4.

JO ANNE LANDIS
Vice Pres. 2; Treas. 3; Sunbeam 1, Pres. 1; S.S.S. 2, 3, 4; Mixed Chorus 3, 4; Girl's Glee Club 1, 2, 3, 4; Cheerleader 3; Cheering Block 4; Librarian 3; Newspaper 4, Typist; Yearbook 4, Typist.

BARBARA ANN LEEKA
S.S.S. 1, 2, 3, 4; Mixed Chorus 3; Girl's Glee Club 1, 2, 3; Cheering Block 3, 4.

BETTY JEAN LEEKA
S.S.S. 1, 2, 3, 4; Mixed Chorus 3; Girl's Glee Club 1, 2, 3; Newspaper 3, 4, Art Assistant.

DONALD RAY LEFFORGE
Hi-Y 2, 3, Reporter 3; Band 1, 2, 3, 4; Basketball 3.

SHARYN LEE LINDHOLM
S.S.S. 1, 2, 3, 4; G.A.A. 1, 2, 3; Mixed Chorus 3; Girl's Glee Club 1, 2, 3, 4; Cheering Block 3, 4; Spanish 3; Newspaper 4, General Reporter.

McCLELLAND LOCKARD
Hi-Y 3; Mixed Chorus 2; Track 2, 3, 4; Cross Country 3, 4; Vegetable Judging Team 2; Boy's 4-H, 3.

MARVIN DALE METZGER
Mixed Chorus 1; Baseball 1; Track 1, 2; Vegetable Judging Team 3; F.F.A. 1, 2, 3, Reporter 3

PHILLIP ERVIN MEYER
Hi-Y 2, 3; Yearbook 4, Photographer.

GENE ARNOLD MICHEL
Hi-Y 2; Basketball 1, 2, 3; Baseball 1, 2; Track 1, 2, 3; F.F.A. 1, 2, 3; Boy's 4-H 1, 2, 3.

ROSEMARY ELLEN MILLER
Sunbeam 1; S.S.S. 2, 3, 4; Band 1, 2, 3, 4; Solo & Ensemble Contest 1, 2, 3, 4; Cheering Block 3, 4; Class play 3, Maybe You're Wrong; Girl's 4-H 1, 2, 3, 4, Pres. 1, Vice Pres. 3; Newspaper 4, Reporter of Sunshine.

CAROL ANN MORFORD
Sunbeam 1; S.S.S. 2, 3, 4; Band 1, 2, 3, 4; Mixed Chorus 3, 4; Girl's Glee Club 1, 2, 3; Solo & Ensemble Contest 3; Majorette 1, 2, 3, 4; Cheering Block 3, 4; Latin Club 2; Spelling Contest 3; Vegetable Judging Teams 3, 4; Boy's 4-H 2, 3; Girl's 4-H 1, 2, 3, 4; Class play 3, Maybe You're Wrong; Yearbook 4, Co-business manager.

DANIEL JOSEPH NORDMAN

JERRY WAYNE NORDMAN
Basketball 1, 2, 3, 4; Baseball 1, 2, 3, 4; Volleyball 4; Newspaper 3.

DELPHA SUE O'NEIL
Reporter 3; Y-Teens 1; S.S.S. 2, 3, 4, Vice Pres, 4; Mixed Chorus 3; Girl's Glee Club 1, 2, 3, 4; Cheering Block 3, 4; Speech 4; Spanish Club 1; Latin Club 2, 3; Class play 3, Maybe You're Wrong; Newspaper 4, Distribution.

JANICE LOUISE PRATT
Sunbeam 1; S.S.S. 2, 3, 4; Mixed Chorus 3, 4; Girl's Glee Club 1, 2; Cheering Block 3, 4; Librarian 3; Girl's 4-H 2, 3; Class Play 3, Maybe You're Wrong; Newspaper 4, Typist.

JAMES ALLEN REED
Class play 3, Maybe You're Wrong.

JAMES FRANKLIN RENZ
Vice Pres. 3; Hi-Y 2, 3; F.F.A. 1, 2, 3, 4; Mixed Chorus 1, 2, 4; Pres. 4; Student Manager 1, 2, 3, 4, Boy's 4-H 1, 2, 3, 4; Class play 3, Maybe You're Wrong.

BARBARA KAY RICHARDS
Pres. 1; Reporter 2; Sunbeam 1; S.S.S. 2, 3, 4, Reporter 3; Band 1, 2, 3, 4; Mixed Chorus 3, 4; Girl's Glee Club 1, 2, 3, 4, Vice Pres. 4; Solo & Ensemble Contest 1, 2, 3, 4; Cheering Block 3, 4; Math Contest 1; Class Play 3, Maybe You're Wrong; Newspaper 4, Typist; Yearbook 4, Co-editor.

FREDERICK OLEN ROBERTS
Hi-Y 2, 3; Band 1, 2, 3, 4; Orchestra 1, 2, 3, Vice Pres., 2, Pres. 4; Mixed Chorus 1, 2, 3, 4, Treas. 3, Boy's Glee Club 1, 2; Solo & Ensemble 2, 3, 4; Vocal Solo & Ensemble Contest 4; Basketball 1, 2, 3, 4; Baseball 1, 2, 3, 4; Track 1, 2, 3, 4; Volleyball 4; Speech 4; Math Contest 3; Spanish Club 2, Newspaper 1, 2, Sports Editor.

JESSIE ANN ROBINSON
Sunbeam 1; S.S.S. 2, 3, 4; Mixed Chorus 3; Girl's Glee Club 1, 2, 3;

GEORGE WENDELL SCHEERER
Hi-Y 2, 3, Sgt.-at-Arms 3; Band 1, 2, 3, 4; Orchestra 2, 3, Vice Pres. 3; Mixed Chorus 1, 2, 3, 4, Vice Pres. 3; Solo & Ensemble Contest 2, 3, 4; Boy's Glee Club 1; Basketball 1, 2, 3, 4; Baseball 1, 2, 3, 4; Latin Club 4, Pres.; Newspaper 2, 3, Sports Editor; Yearbook 4, Co-Bus. Mgr.

LINDA SUE SHIVERS
S.S.S. 1, 2, 3, 4; G.A.A. 1, 2, 3; Mixed Chorus 3,4; Girl's Glee Club 1, 2, 3, 4, Sec. 3; Cheerleader 2, 3, 4; Speech 4; Spanish Club 2; Newspaper 4, Typist.

HERBERT K. SMITH
Vice Pres. 1; Hi-Y 2, 3, Treas. 3; Mixed Chorus 2, 3, 4; Basketball 2; Baseball 2; Cheering Block 4; Newspaper 4, Mimeographer.

LARRY WAYNE SMITH
Basketball 1.

SAUNDRA MARGENE STOOPS
Treas. 2; Sunbeam 1; S.S.S. 2, 3, 4; Band 1, 2, 3, 4; Mixed Chorus 3, 4; Girl's Glee Club 1, 2, 3, 4; Solo & Ensemble 1, 2, 3, 4; Cheering Block 3, 4; Librarian 3, 4; Class Play 3, Maybe You're Wrong; Newspaper 4, Co-Gossip Editor; Yearbook 4, Typist.

MARK LEROY SWINGER
Pres. 2; Pres. 4; Hi-Y 2, 3; Mixed Chorus 3, 4; Boy's Glee Club 3; Cheering Block 4; Student Manager 2; Track 1, 2, 3; Boy's 4-H 1, 2, 3; Class play 3, Maybe You're Wrong; Newspaper 4, Art Editor.

ROGER EUGENE TATE
Hi-Y 2, 3; Band 1, 2, 3, 4; Solo & Ensemble 1, 2, 3, 4; Basketball 2, 3; Baseball 2, 3; Track 2, 4; Livestock Judging Team 1, 2; Poultry Judging Team 1, 2, 3; Boy's 4-H 1, 2, 3; Class Play 3, Maybe You're Wrong.

CARL EUGENE TAYLOR
Basketball 2, 3, 4; Track 3; Volleyball 3, 4, Dairy Judging Team 1, 2, 3, 4; Land Judging Team 2, 3, 4; Boy's 4-H 1, 2, 3, 4; Class Play 3, Maybe You're Wrong; Newspaper 4, Sports Reporter.

JAMES MICHAEL WALTERS
Treas. 1; Vice Pres. 2; Pres. 3; Hi-Y 2, 3, 4; Band 1, 2, 3, 4; Solo & Ensemble 1, 2, 3; Basketball 1, 2, 3, 4; Baseball 1, 2, 3; Track 1, 2, 3, 4; Volleyball 4; Poultry Judging Team 1, 2, 3, Boy's 4-H 1, 2; Class Play 3, Maybe You're Wrong.

RUSSELL ERIC ZEMAN
Treas. 3; Hi-Y 2, 3; Mixed Chorus 4; Basketball 1, 2, 3; Baseball 2; Volleyball 2, 3.

FAUROT'S GROCERY & MEATS
BUTTERBAUGH OIL COMPANY
TRICK LUMBER COMPANY
OVERHOLT'S PLUMBING AND HEATING

SARAH KELTON BROWN
Attorney at Law

WING'S FLOWERS AND GIFTS
COAST TO COAST STORE
FARM BUREAU PETROLEUM
O. K. BARBER SHOP

Paul Beam - Representative
EQUITABLE LIFE ASSURANCE CO.

COVERED BRIDGE

NEW HOTEL SHELLER
SPENCER INSURANCE AGENCY
C. G. MURPHY COMPANY
OLINGER'S BOWLING ALLEYS
LOUIE'S SPORT SHOP

FEDEWA APPLIANCE STORE
WALNUT STREET BARBER SHOP
TRIWEC OF INDIANA, INC.
AUTO PARTS & EQUIPMENT
LEE'S SELF SERVICE

STRAKA BROTHERS
WESTERN AUTO STORE
URSCHEL'S DEPARTMENT STORE
BRADY'S – THE STORE FOR MEN
WEIMER LOCKER

ULREY'S APPLIANCES
SMITH'S SUNDRIES
AUTO PARTS & EQUIPMENT CO.
MUTUAL GRAIN COMPANY
JOE REED MOTORS

DAM

CLEVELAND'S SERVICE STATION
AND TRAILER COURT

HILL TAILOR AND CLEANERS
219 E. Main - Phone 126

BARNE'S SHOE STORE AND REPAIRS
Satisfaction Guaranteed

HIRE'S TIRE AND ALIGNMENT
Goodyear Dealer

PUBLIC SERVICE COMPANY
OF INDIANA, INC.

FRANTZ AGENCY
Real Estate-Insurance-Farm Loans

C. F. EMLING COMPANY
Institutional Food Specialties
2305 W. ERIE STREET, CHICAGO 12, ILLINOIS

FORT WAYNE COCA-COLA
BOTTLING WORKS, INC.

PARKER'S GARAGE
UNITED MOTORS SERVICE

WETZEL INSURANCE AGENCY, INC.
Where Insurance is a Business

GEO. H. WALTERS & SONS
Buyers of Poultry and Eggs

BOLLINGER'S FURNITURE STORE
Where Quality Tells
and Price Sells

REIFF RADIO AND TELEVISION

NORTH MANCHESTER FERTILIZER

PEABODY TOWER
SERVIA GRILL
FLOYD'S SUNOCO
FAMILY MARKET
PETITE SALON
CENTRAL OIL CO.
THE VILLAGE STORE
WEIMER'S SOFT WATER
FREED-PRINT

HUNTINGTON
LABORATORIES, INC.

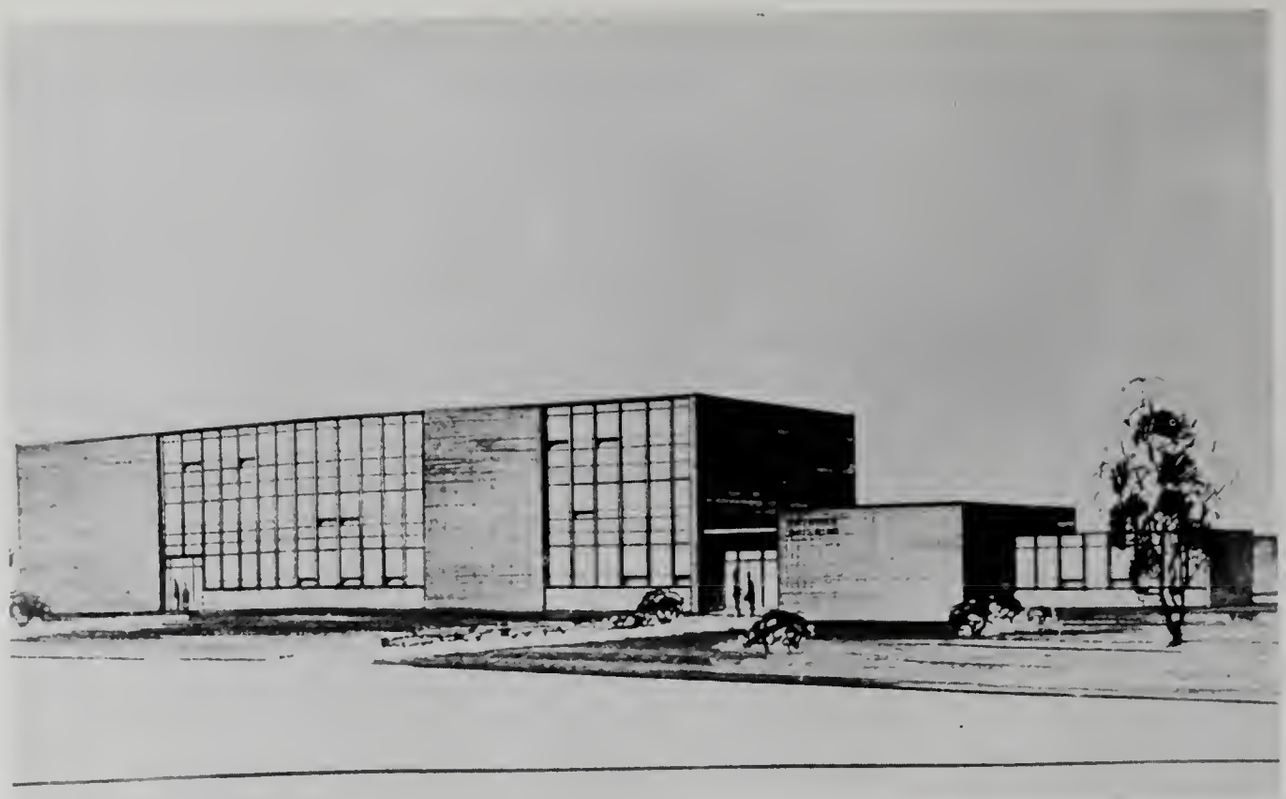

THE NEW SCIENCE BUILDING – MANCHESTER COLLEGE
Looking Toward College

CUSSEN SERVICE CENTER

HEINOLD HOG MARKET

FRANTZ LUMBER COMPANY

WESTAFER AND DEARDORFF

WARNER BROODER CORPORATION

CLIFF SNYDER MOTORS

WABASH COUNTY FARM BUREAU CO-OP ELEVATOR

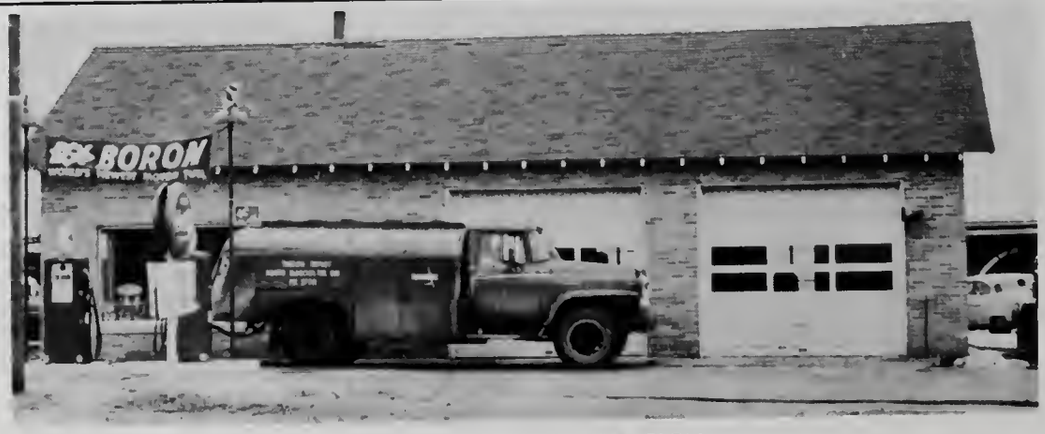

RUPLEY'S D-X STATION

INDIANA LAWRENCE BANK AND TRUST COMPANY

LIBERTY ELEVATOR
Liberty Mills, Indiana

BIG FOUR ELEVATOR

ROLLIN SMITH

NORTH MANCHESTER FOUNDRY – DIVISION M. H. DETRICK CO.

THE PEABODY SEATING CO. INC.

BRYAN MFG.- R-B-M DIVISION

D. AND C. CONTRACTORS

HARTING FURNITURE COMPANY

McCLURE'S HARDWARE

MANCHESTER AUTO SALES AND SERVICE

COMPLIMENTS OF SNYDER'S I.G.A. SUPER MARKET – State Road 114 West

SHIVELY'S DAIRY

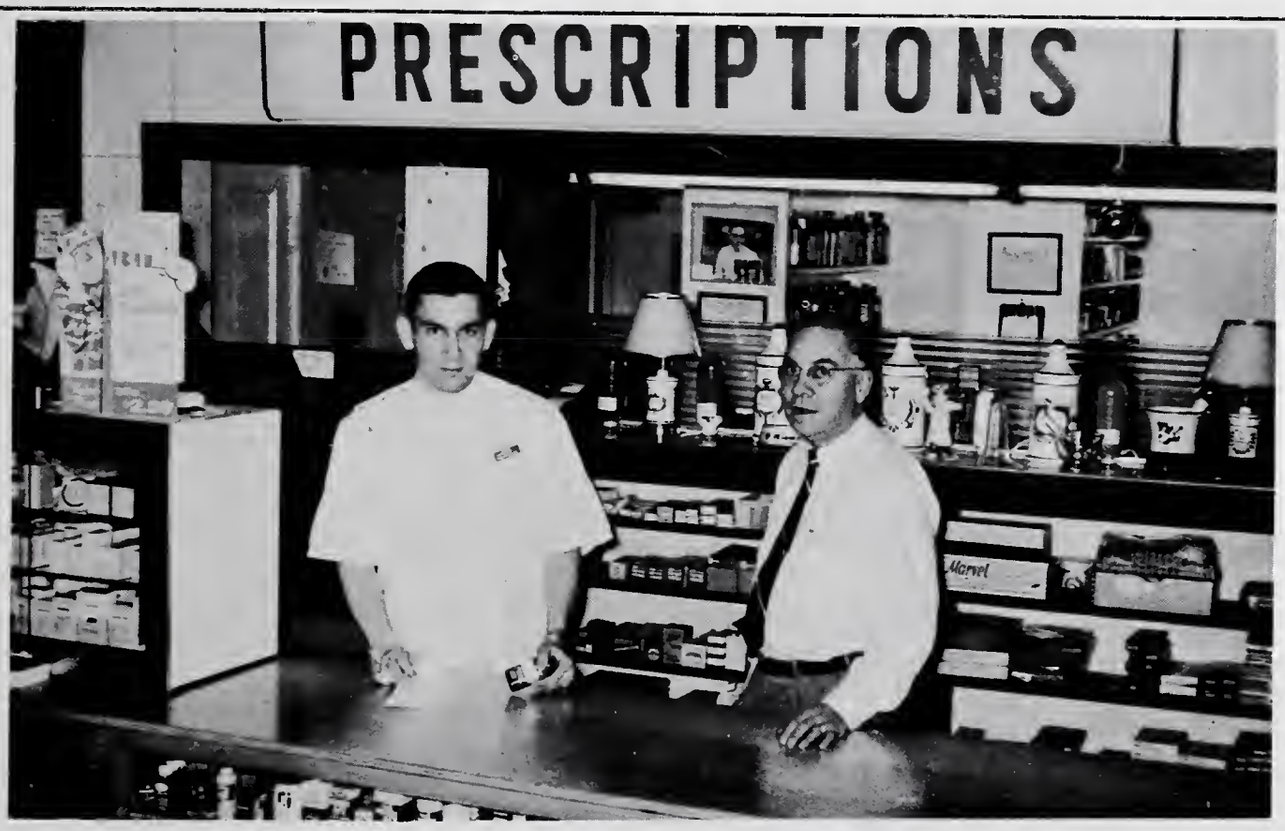

MARKS' DRUG STORE

JACK PINNEY CHEVROLET, INC.

ABBOTT AND KITSON OIL COMPANY

COBLENTZ AND SON – Liberty Mills, Indiana

MERKLE HATCHERY

OPPENHEIM'S

SEYFERT'S FOODS COMPANY

Fort Wayne Indiana

SCHENKEL DAIRY

TERRYBERRY COMPANY – Terryberry makes the finest class rings

SCHEELE BOTTLING COMPANY

IN THE LOOP – MIKE'S STANDARD SERVICE – "ON THE DRIVE SINCE 25"

LANDIS DRUG STORE

NORTH MANCHESTER FARM EQUIPMENT

STRAUSS – BULK DELIVERY PHONE 93

FARM BUREAU CO-OP LUMBER YARD

PRISER'S QUALITY CLEANERS

MIKE'S CAFE

DR. DAMRON

IVAN LITTLE HARDWARE

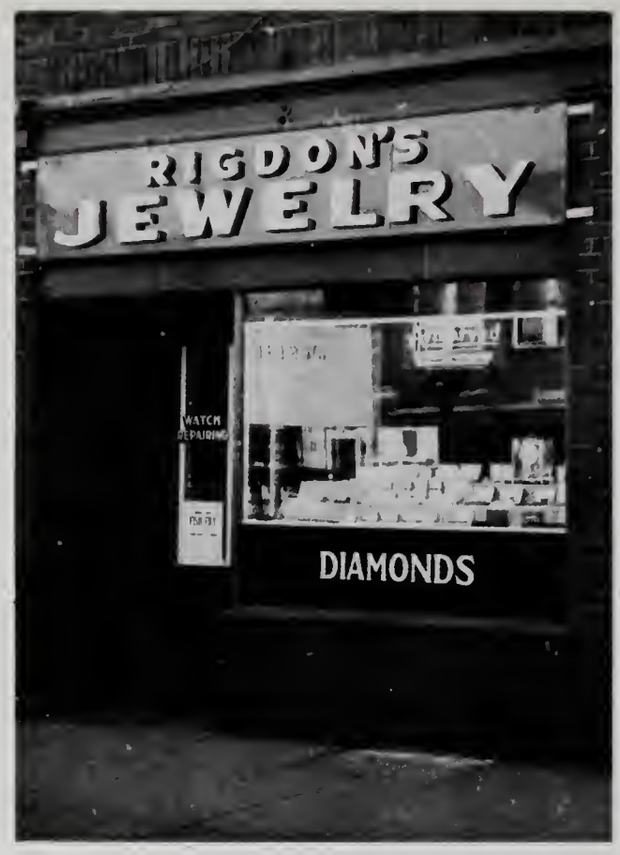

RIGDON'S JEWELRY STORE

SHIREY PAINT AND WALL PAPER

LAUTZENHISER'S

WENDEL FLOOR COVERING

QUALITY BAKERY

BRUCE KRAMER COMPANY

WIBLE SHOE STORE
Your Family Shoe Store

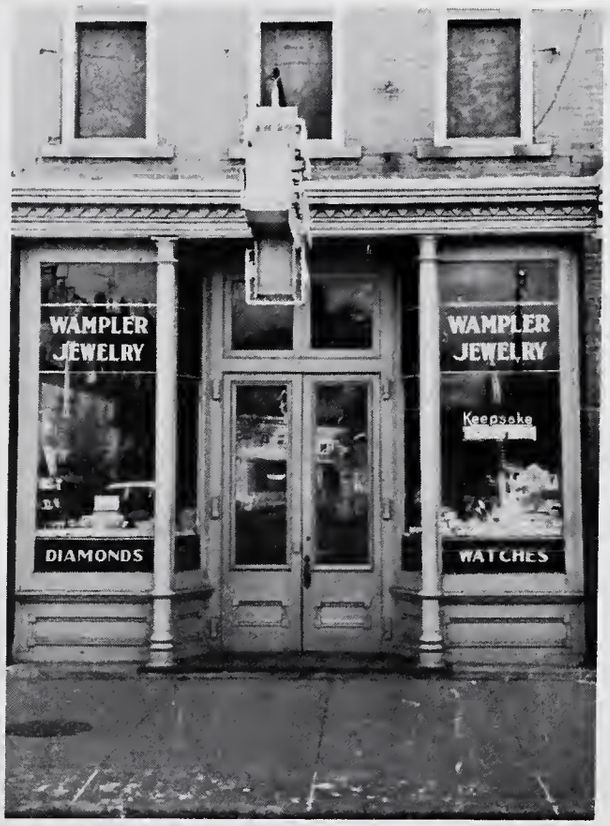

WAMPLER'S JEWELRY STORE

WERKING'S STUDIO

FORT WAYNE ENGRAVING COMPANY

COON'S FLAMINGO GRILL

RUPPEL ELECTRIC COMPANY

FIRST IN FASHION

JEROME'S

LADIES' SMART APPAREL

THE BENDER FUNERAL HOME

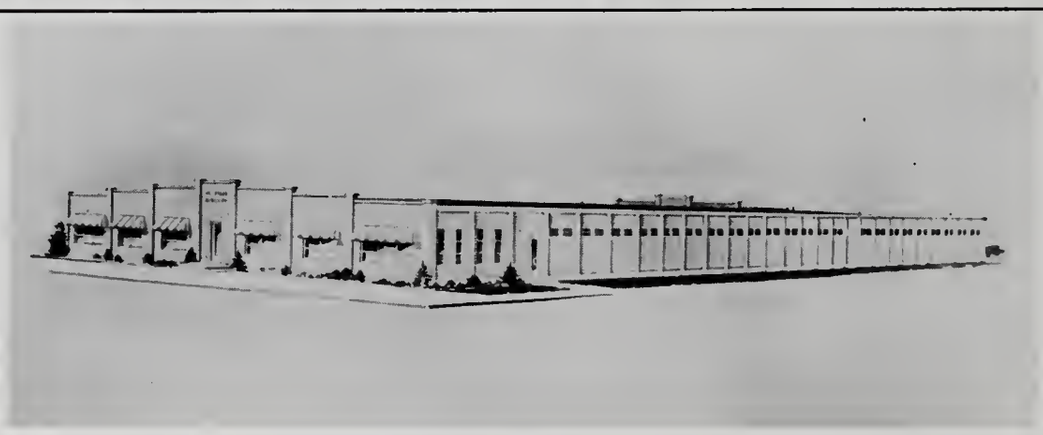

THE HECKMAN BINDERY

CONTROLS COMPANY OF AMERICA

HOOVER POULTRY FARM AND HATCHERY

NEWS-JOURNAL

United States Steel Homes built on your lot or ours to bring you the best that money can buy. Fire safe, termite proof, permanently sound and sturdy – fully insulated – choice of automatic heat – finest deluxe Youngstown Kitchen – wide choice of special features and designs. Highest quality throughout. Built by United States Steel Corporation, The largest producer of steel in the world today.

PAUL HATHAWAY REALTY & CONSTRUCTION COMPANY

111 WEST MAIN STREET **PHONE 155**

COMPLIMENTS OF FRIENDS

INTERESTED IN BETTER SCHOOLS

BUSINESS BOOSTERS

MESSER'S GREENHOUSE
KROGER COMPANY
CLARK'S SINCLAIR SERVICE
MARBURGERS MARKET
WAGONER CITIES SERVICE
KENNEDY-LUCAS TIRE SERVICE
DR. C. EUGENE COOK
DR. GEORGE SEWARD
DR. L. Z. BUNKER
IRA L. KING
P. N. HIRSCH AND COMPANY
DAVIS GIFT SHOP
JOHNNY'S MARATHON SERVICE
HIATT'S SUPERETTE
ARGIE'S BEAUTY SHOP
CLARK'S ROOT BEER BARREL & LOG CABIN
DR. G. K. BALSBAUGH
DR. R. W. SAWYER
DR. G. L. VENABLE
CONTRIBUTOR